



ANNUAL REPORT FOR THE FISCAL YEAR

ending June 30, 2024





Dr. Zulma R. Toro



Ululy Martinez, Esq. '96

Dear Friends and Supporters of Central Connecticut State University,

As we reflect on this remarkable year, Central Connecticut State University's 175th anniversary, we are filled with immense pride and gratitude. This milestone is not just a celebration of our past, but a vibrant testament to our thriving present and our bright future.

This year has also been one of significant achievement for the CCSU Foundation, Inc. Thanks to your unwavering support and the favorable market conditions, our endowment has seen substantial growth. This financial strength enables us to expand our mission and enhance the educational experiences we offer, ensuring that Central remains at the forefront of higher education.

We extend our heartfelt thanks to each of you, our donors, whose generous contributions and commitment to our cause have been pivotal. It is your foresight and belief in the value of education that empower our students and faculty to excel.

With great pride, we present to you the CCSU Foundation's Annual Report for the fiscal year ending June 30, 2024. This report not only highlights the successes of the past year but also sets the framework for new opportunities that lie ahead. We invite you to review the accomplishments that your support has made possible, and we look forward to continuing our partnership in the coming years.

Thank you for being part of our extended Central family. Together, we are setting the stage for another 175 years of success, innovation, and transformation.

Warm regards,

Dr. Zulma R. Toro
President
Central Connecticut State University

Ululy Martinez, Esq. '96
Chair
CCSU Foundation, Inc.
Board of Directors

CCSU Foundation, Inc.

Board of Directors 2023–2024

OFFICERS

- Ululy Martinez '96, Chair**
- Richard D. Donovan '82, Vice Chair**
- Rachel Muli '98, Treasurer**
- Jennifer Destefani, Interim Vice President for Institutional Advancement and Executive Director, CCSU Foundation, Inc.**
- Dr. George Claffey '99, Past Executive Director**
- Waldemar Kostrzewski '68, MA '74, Past Chair**

EX OFFICIO MEMBERS

- Haneen Alkabasi, Student Representative**
- Steve Tabara '83, Alumni Association**
- Dr. Joseph Farhat, Faculty Representative**
- Dr. Zulma R. Toro, President, Central Connecticut State University**

BOARD MEMBERS

- Dr. Anabelle Diaz–Santiago '03, MS '10, EdD '17**
- Maria Falvo MS '02**
- Janet Nahorney '83**
- Charles Jones, Jr. '69, MS '72**
- Dr. Kristine Larsen '84**
- Joseph Matthew, Jr. '83**
- James Nealy, Jr. '81**
- Richard Spada '82**
- Anthony S. Torsiello**
- Curtis Wiggins '93**

OUTGOING DIRECTOR



Charles Jones, Jr., '69, MS '72

INCOMING DIRECTORS



Alex Lee, '14



Lynn Tinker, '81



Edward Vescovi, '84



Celebrating Our Donors

The CCSU Foundation, Inc. is deeply grateful to our generous donors who collectively donated \$1,888,001 choosing to support a wide array of funds during the fiscal year that ended June 30, 2024. Your contributions play a crucial role in enhancing institutional enrichment, providing student scholarships, supporting programs that lead to student success, retention, and graduation, and fostering academic enrichment. These gifts enable us to offer the best possible education to Central Connecticut State University students, ensuring their growth and success both during their time at Central and beyond. Following is a list of the funds that benefited from our donors' unwavering support this past year.

Funds Supported in Fiscal Year 2024

Academic Enrichment Fund	Stanislaus A. Blejwas Scholarship	Communication Department
Accounting Department	S.A. Blejwas Endowed Chair Fund	Community Engagement Program
Pauline Alt Scholarship	Merrill & Gertrude Bridge Scholarship	Computer Electronics & Graphics Technology Department
Alumni Association Scholarship	Elihu Burritt Family Scholarship	Computer Science Enrichment Fund
Carol A. Ammon Advancing Educational Goals Fund	Frank Cannata Scholarship	Connecticut Literary Festival
Carol A. Ammon College of Liberal Arts & Social Sciences Fund	Dr. Antone B. Capitaio Biomechanics Lab Fund	Conry Asset Management Scholarship
Antar-Fouhail Middle East Endowment Fund	Dr. Antone B. Capitaio Physical Education Skills Fund	Continuing Education Fund
Anthropology Program	Cares Scholars Program	Copernican Observatory & Planetarium Fund
APO Scholarship	CBA Construction Law Scholarship	Counselor Education & Family Therapy Department
Art Enrichment Fund	CCSU Cares	Ed & Grace Creed Scholarship
Athletic Development Fund	Center for Africana Studies	Ray Crothers Scholarship
Athletic Training Program	Center for International Education	Curriculum & Instruction Department
Kim Bailey Nursing Scholarship	Adolfo Chavarro/Latin American Association Scholarship	Dance Program
Baseball Program	Cheerleading Program	David De Nuccio Graduate Scholarship
Ebenezer Bassett Scholarship	Chemistry & BioChemistry Department	Design (Graphic/Information) Program
Justus Beach Scholarship	Child Care Drop-In Center	William Detrick Scholarship
Adeline Bianchi Scholarship	Circle of Care Fund	Earth & Space Sciences Department
Helen Bichum Trust for Students with Disabilities	Carolyn Louise Cistulli Scholarship	Educational Leadership & Instructional Technology Department
Lisa M. Bigelow Endowed Scholarship in Finance	Claris Design Build Scholarship	Educational Support Services Program
Biomolecular Sciences Department	Class of 1940 Scholarship	Educational Support Services Scholarship
Blake Scholarship	Class of 1954 Scholarship	John Eismont and Anna Sielawko Engineering Scholarship
	Sue Ann Collins Scholarship	



Baha El-Eid Scholarship	Geography Program	Paul Jones Scholarship	Henry W. Majlinger Endowed Scholarship	Modern Languages Scholarship	David A. Ross Scholarship
Engineering Department	Gigliotti Family Scholarship	Catherine H. and James F. Jost Family Scholarship	Management Information Systems Department	Professor Andrew Azukaego Moemeka Endowed Scholarship	Rich Royster/Brittany Mariani Endowed Scholarship
Louise Bulloch English, Jacob Thomas English & Nancy Steele English Scholarship	Graduate Student Association Scholarship	Journalism Program	Management & Organization Department	Moore Family Fund	Matthew W. Schall Scholarship
English Department	Taylor A. Greene Scholarship	Richard L. & Nancy F. Judd Scholarship	Joyce D. and Andrew J. Mandell Scholarship	Bill Moore Memorial Golf Classic	Paul Schneider, MA 2021, MS 2023 and Bryan Garcia Scholarship
English Majors Endowed Book Scholarship	Doris Honig-Guenter & Raymond A. Guenter Scholarship	Vivian Ellerbee Kahrmann Memorial Nursing Scholarship	Manufacturing & Construction Management Department	George R. Muirhead Scholarship	School of Business Dean's Fund
Exercise Science Program	Cynthia Guertin Memorial Scholarship	Raymond & Theresa Kalber Family Scholarship	Jim Marcelynas RN146 Endowed Scholarship	Music Enrichment Fund	School of Education & Professional Studies Dean's Fund
Dr. Carolyn R. Fallahi Endowed Mental Health Scholarship	Keith T. Hall Scholarship	B.J. Kaston Fund	Marching Band Fund	Nursing Department	School of Engineering, Science & Technology Dean's Fund
David Fearon - Juran Institute Scholarship	Joyce & James Hanson Endowed History Scholarship	Arthur H. & Catherine B. Kevorkian Scholarship	Maria's Place Fund	Brian M. O'Connell Fund	Sigrid Schultz Scholarship
Catherine J. Fellows Dance Scholarship	Hanwha Applied Innovation Hub Room 313	Ki Hoon Kim Scholarship	Frank Marietta Scholarship	Kevin C. Oliva Memorial Scholarship	Tadeusz Sendzimir Scholarship
Frank & Cecile Fiederlein Scholarship	Healthy Fellows/Man Enough Support Initiative	Kosciuszko Squadron Commemorative Exhibit Fund	Frank Marietta Scholarship - Men's Basketball	William and Patricia Panetta Scholarship	Professor Ben Sevitch Communication Department Scholarship
Finance Department	June Baker Higgins Scholarship	Koteen Family Scholarship	Frank Marietta Scholarship - Men's Soccer	Dr. Anastasios Papatheanasis Scholarship	Xiaoping Shen Endowed Scholarship
Robert J. & Anita H. Fitzsimmons & Family Scholarship	William and Mary Hilliker Scholarship	Carl F. Krein Athletic Training Endowed Scholarship	Marketing Department	Raymond Perreault, Jr. Scholarship	Timothy D. Shine Scholarship
Flynn Family Scholarship	History Department	Latin American, Latino & Caribbean Center	Patricia & Thomas Martucci Scholarship	Pettinico Family Fund	University Singers Fund
Football Program	Honors Program	Lemega Family Scholarship	Mathematical Sciences Department	Physical Education & Human Performance Department	Softball Program
Foundation - Unrestricted	C.J. Huang Chinese Student and Educational Development Fund	Paulette Lemma Family & Friends Scholarship	Des McAleenan Memorial Scholarship	Physical Education Program	Richard S. Spada and Robert G. Childers Scholarship
Foundation Scholars	C.J. Huang Teacher Grant	Lester Levine Scholarship	Media Center	Physics & Engineering Physics Department	Special Education & Interventions Department
Fox-Larkin-Judd Endowed Fund for the Arts	Institutional Enrichment Fund	LGBTQ Center	Men's Basketball Program	Scott Pioli Football Enrichment Fund	Student Affairs Fund
Dr. Bonita B. Franks '60, '62 Endowed Education Scholarship	Italian Studies Endowment Fund	Literacy Center	Men's Soccer Program	Emily Pirog Athletic Training Endowed Scholarship	Student Success Support Fund
Friends of the Library	Siegelind & Dieter Johannes Scholarship	Literacy, Elementary & Early Childhood Education Department	Men's Track & Field and Cross Country Program	Polish Studies Operating Fund	SUOAF Scholarship
Kenneth Fuller Trust	John Lewis Institute Fund	Mackey-Wittneben Scholarship	Dr. Norton Mezvinsky Middle East Studies Endowed Fund	Brenda Reilly Scholarship Endowed Fund	Technology & Engineering Education Department
Dr. Helen Garabedian Scholarship	Rene E. Karas-Johnson MSOM '96 and Frederick M. Johnson, Jr. '93, MS '00 Family Endowed Scholarship	Louis & Anna-Mae Maglaty Polish Cultural Enrichment Fund	Miano Memorial Fund Scholarship	George Redman Scholarship	Anthony Teixeira Scholarship
Gender Equity Collection Endowment Fund	Carol A. Jones Scholarship		Jack & Barbara Miller Scholarship	Timothy J. Rickard Scholarship	Theatre Angels
General Scholarships	Charles & Linda Jones Scholarship			C.J. Jones 99 1/2 Won't Do Championship Ring Fund	
				Peter & Pam Rosa Scholarship	



- Zulma R. Toro Scholarship
- Thaddeus Torp Scholarship
- Tourism Program
- Travelers EDGE Scholarship
- John & Nancy Tully Endowed History Scholarship
- Robert C. Vance Endowed Chair
- Thomas J. Vasko Scholarship
- Veterans Excellence Scholarship
- Vigdor Memorial Fund
- Volleyball Program
- Elizabeth Walden Scholarship
- H.G. Peter Wallach Scholarship
- John Webster Scholarship
- Willis Family Scholarship
- Women's Center Fund
- Women's Basketball Program
- Women's Lacrosse Program
- Women's Soccer Program
- Women's Swimming & Diving Program
- Women's Track & Field and Cross Country Program
- World Languages, Literatures, and Cultures Department
- Gavin M. Zambruski Scholarship

Central Partners with Foodshare

Through a new partnership with Foodshare, Maria's Place Food Pantry will always remain stocked, ensuring that our food-insecure students will not go hungry. This collaboration allows Central to use privately raised funds to purchase food at a significant discount, keeping the pantry well-supplied at all times. We are deeply grateful to Foodshare for helping us support our students in need!



RISING PHILANTHROPIST

ROBERT E. CASELLA '09

"As a kid coming out of high school heading into college, I thought sports were going to be my future. I quickly realized that getting an education was where I needed to focus my energy. If it wasn't for the teachers making the content fun, easy to learn and making themselves available to help me I wouldn't have had the success I've had today. I hope by giving back it will continue to provide for learning like I had and allow those who commit themselves to learning to be rewarded."



—Robert E. Casella '09



LEGACY OF
EXCELLENCE
SOCIETY

This year, as Central proudly celebrates its 175th Anniversary, we are honored to introduce the Legacy of Excellence Society. This distinguished society recognizes our most generous donors—those visionary individuals and organizations who have contributed \$1 million or more to support our mission. The Legacy of Excellence Society embodies the spirit of philanthropy and dedication that has helped shape Central's rich history and promising future. These remarkable benefactors' transformative gifts ensure that we can continue to provide exceptional educational opportunities, foster innovation, and achieve academic excellence for generations to come.

LEGACY OF EXCELLENCE SOCIETY CHARTER MEMBERS

- American Savings Foundation
- Carol A. Ammon '73
- Anthony Bichum[†] and Helen G. Bichum[†] Irrevocable Family Trust
- CCSU Alumni Association
- Chang-Jeng Huang[†]
- Coca-Cola Bottling Company of New England
- Hyundai Motor America
- Donald Linner [†]
- Stanley A. Lotko[†]
- United Technologies/Pratt & Whitney Aircraft/Raytheon Technologies
- Josephine M. Tansey[†] '37 and William E. Tansey[†] '53
- Travelers Companies, Inc.
- Robert C. Vance Foundation, Inc.

Annual Donors

We extend our deepest gratitude to the donors listed below, as well as our Patrons who generously contributed \$1 to \$99.

CORPORATIONS OVER \$100K

Hanwha Aerospace USA

CLOCK TOWER SOCIETY—BLUE \$50,000—\$99,000

Robert C. Vance Foundation, Inc.

Anna Sielawko

CLOCK TOWER SOCIETY—WHITE \$25,000—\$49,999

Carol A. Ammon '73

The Carol A. Ammon Fund, American Endowment Foundation & Goldman Sachs

Andrew J. and Joyce D. Mandell Family Foundation, Inc.

Anonymous '78

CCSU Alumni Association*

Connecticut Community Foundation

Joan Franks

Joyce A. (Swigonski) Hanson '90

William J. '69 and Mary Hilliker

Charles Jones, Jr. '69, MS '72

Raymond L. '62, MS '69 and Theresa G. Kalber

John J. Keleher SY '02

Elda Marcelynas

Norbert Moemeka

Daniel M. Siracusa '79

Siracusa Moving & Storage Company

John D. MA '95 and Nancy M. Tully

1849 SOCIETY—PLATINUM \$10,000—\$24,999

Achieve Financial Credit Union*

Zhiyong An

William H. Ball

Community Chest of New Britain and Berlin

Community Foundation of Greater New Britain

Carol P. (Pritchard) MS '89 and Brendan T. Conry

Elizabeth P. Wick Foundation

Parker T. English

Farmington Bank
Community Foundation, Inc.

Garabed Garabedian '62

The International Council for Middle East Studies (ICMES)

Gerald M. Lemega MA '17 and Nancy Lemega-Watt

Loureiro Engineering Associates, Inc.

Patricia A. Moran

William V. '70 and Patricia A. (Sailer) Panetta '71

Paul L. Jones Fun

Paul D. Schneider MA '21, MS '23 and Bryan Garcia

SEI Investments Management Corporation

Xiaoping Shen

Sigrid Schultz Trust

State of Connecticut Department of Transportation*

Tilcon Connecticut Inc.

1849 SOCIETY—GOLD \$5,000—\$9,999

Anonymous

Jeffrey A. Borghesi '73 and Susan E. Loonam Borghesi '71

Antone B. Capitao

COCC*

Connecticut Humanities

David A. Cruickshank '03, '05

Michael J. and Christine M. D'Arcy

Christopher R. Dennison '10, '12

Dennis P. '72, MS '76 and Michele J. Flynn

Gertrude S. Bridge Trust

Raymond and Doris H. Guenter

Hartford Healthcare*

Italian American Legislative Caucus Educational Fund, Inc.

Frederick M. Johnson, Jr. '93, MS '00

Rene E. Karas-Johnson MSOM '96

Richard L. '59 and Nancy F. Judd

Richard A. Leone '83

Liberty Bank*

Manafort Brothers Inc.*

Salvatore Miano '56, MS '72

Barbara A. Miller

Michael and Mary Anne B. Nunn

John D. Papathanasis '93

Katherine B. Pirog, EdD '21

Polish National Home of Hartford, Inc.

Presidio

Probus Club of Greater Hartford

Service Management Group, LLC*

The Stop & Shop Supermarket Company, LLC

US Army Recruiting Battalion—Albany*

Whelen Engineering Company, Inc.*

Whiting-Turner Contracting Company*

1849 SOCIETY—SILVER \$2,500—\$4,999

American Society of Professional Estimators—Nutmeg Chapter

Maryellen J. Antar

Lisa M. (Felage) Bigelow '96, MBA '97

Jack J. Burriesci '97

Claris Design Build

Patrick J. Clynnes

Craig P. DeAngelis '06

Delta Air Lines Foundation*

Eversource Energy Foundation, Inc.**

Gilbert L. Gigliotti and Martha M. Perry

Gilbane Building Company

Keith T. Hall '78, MS '85

Jacqueline A. Harris Taback

The Hartford*

Eric H. Hartleb '67, MS '68

Russell J. Hayden '81

Hayden Family Giving Fund, Fidelity Charitable

Charles H. Hickey

Patrick W. Holden '04 and Cathy A. Gombotz '04

Paul D. C. Huang and Daniel Stroup

Carol A. Jones

Jeffrey A. Kahrman '82 and Eileen Whelan

The Lee Company*

Steven L. and Karen Minkler

NBT Bank*

Parker Hannifin Foundation

Nicholas Pettinico, Jr. and Jeannine R. Pettinico

Peter M. '68, MS '74 and Pamela G. Rosa MS '02

SNE Building Systems, Inc.

Richard S. Spada '82 and Robert G. Childers

State University Organization of Administrative Faculty Local 2836

The Turner Construction Company Foundation

United States Coast Guard*

Thomas J. Vasko

1849 SOCIETY MEMBER \$1,000—\$2,499

4 Sharp Corners

Actuaries Club of Hartford—Springfield

Adam Lechtenberg Camps LLC

AFSCME Council 4

Abdallah G. Alsaqri '14

Paul L. Altieri

American Society of Mechanical Engineers—Hartford Section

Anonymous '67

Anonymous '13 and Anonymous '10

George V. Arendt '69

Joe Arnone '59

Oluwatoyin I. Awoderu MBA '06

Robert F. Bahnsen '55

Balgley Family Charitable Foundation

Bank of America Foundation*

Kathleen A. Bantley

Alfonso F. Barbarotta, Jr. '74 and Sharon (Ruben) Barbarotta '74

Travis J. Behan '04

Richard and Jan G. Bishop

Benjamin J. Blake '99

Lukasz Brodowski '17

Kevin M. Budney '96

Budney Overhaul & Repair, Ltd.

Peter A. Budwitz '62

Robert B. '71, MS '73, SY '79 and Linda D. (DeRose) Carlson '71, MS '76

Roger F. '59 and Mary Jo Carlson

Peter D. Carter MS '05

Central Mechanical Services, Inc.

Assunta Cha

William R. '78 and Barbara Chamberland

Wieslaw A. and Joy A. Chlus

Joseph V. Cistulli

CJK Foundation

David M. '92 and Kelly G. Clarke MS '98

CohnReznick LLP*

Community Foundation of Eastern Connecticut

Connecticut Bar Association, Inc.

Creative Office Interiors, LLC*

Timothy R. Davoll

Howard B. Dickenman, Jr. '70, MS '75 and Treda Collier Dickenman

Katharine Dischino

Elmer's Place Great Oaks Restaurant, Inc.*

Hamid and Carolyn R. Fallahi

Catherine J. Fellows '73 and Jaimoe Johnson

Anita H. (Hanlon) Fitzsimmons '62

Frank J. '62 and Kathleen T. (Taylor) Frangione '63

Lisa Anne C. Frank



James M. Fritz '80
 Mark A. Fritz '11, CERT '16
 The Fritz Kennel'
 Evelyn A. Genovese '67, MS '74, MS '84
 Paul Gianaris '70
 Suzanne L. Greene
 Patrick C. Hall
 Hartford Distributors, Inc.*
 Norman F. Hausmann '54
 Ramon L. MS '90 and
 Nilda L. (Resto) Hernandez '88
 George C. Higgins, Jr.
 Stanley D. House '99
 Kelly Humphrey
 Mark Huntington
 INNOCNN Construction Management, LLC
 J.P. Morgan & Company, Inc.†
 James F. '70, MS '71 and
 Catherine H. (Healy) Jost '74
 Karen J. Kahrman '84
 Stephen C. Kalkowski '92
 George H. '79, SY '18 and Arlene Kawecki
 Ki Hoon and Soo Wha† Kim
 Alexander R. and Patricia Koproski
 Waldemar S. '68, MA '74 and
 Judith A. Kostrzewa
 Robert A. Laraia '86
 Andrew B. '85 and Judith A. Lees
 John M. Leete '88
 Jerome E. Libbin '74
 April M. Little LaVoie '97
 Yuraima Lorenzo
 William E. '72 and
 Linda D. (Berry) Mackey '71, MS '77
 Daniel Markoya '10
 Kathy A. Martin
 Martin Laviero Contractor, Inc.*

Joseph A. Matthew, Jr. '83
 Sarah E. Maurer
 Lynne C. Mazadoorian MS '96
 George W. '72† and Arlene F. McKee
 McPhee Electric Ltd.
 Michael R. Mendyka '83
 Mercury Cabling Systems LLC
 Mizzy Construction, Inc.
 David A. Monti, Sr. '64, MS '68 and
 Carmay S. (Santoro) Monti '64, MS '74
 Richard Nappi '86
 David C. '61 and
 Janice E. (Ehlers) Newton '72, MS '74
 Michael D. '84 and
 Colleen S. (Shine) Nicastro MS '88
 Megan M. (Mozdziak) Nolan '93
 Northstar Wealth Partners, LLC*
 Northwestern Mutual
 Nosal Builders, Inc.
 Ryne S. Nutt '07
 Dorothy O'Grady '57
 Stephen Y. Owusu '22
 Giles A. and Joan G. Packer
 Pavarini Northeast
 Peter Carter Fund, Schwab Charitable
 Evelyn N. Phillips
 Scott R. '88 and Dallas J. (Parcells) Pioli
 Pioli Family Foundation, Fidelity Charitable
 James M. Plocharczyk '90
 Peter Podbielski
 Robert W. '89 and
 Allison A. (Peshka) Poulin '90
 Darren and Jennifer A. Prozzo
 R & C Electric LLC*
 Louis J. Rascoe
 Raytheon Technologies†
 Juan R. Roman '90, MS '92

Pamela K. (Hyman) '92 and Kevin L. Rugg
 Shawmut Design & Construction
 Sharon L. (Lopata) Shea '72, MS '77
 Shipman & Goodwin LLP
 Robert F. '55 and Christel Skinner
 Skinner & Associates, Inc.
 Sodexo, Inc. & Affiliates
 Sophie M. (Smolinski) Sopolak '62
 Stanley Access Technologies
 State University Organization of
 Administrative Faculty Local 2836,
 CCSU Chapter
 John E. Thumann '73
 Lamont A. Tillery '09
 Demetra B. Tolis
 Zulma R. Toro
 Ginny M. CERT '98, MS '06 and
 Jeffrey Torreso
 Travelers Companies, Inc.†
 Tropical Smoothie'
 Jean L. (Schaier) Tupper MA '86
 United Health Group†
 Vivo Chiropractic Vernon, LLC
 Sylvia E. (Engstrom) Webb '67, MS '72
 Lorraine M. Webster MS '72
 S. David '76 and Susan H. Wilson
 Richard A. '73 and Susan Wiszniak
 Robert S. Wolff and Deborah Kidder
 Tara A. Yeske '05
 Roger T. MS '69 and Mary Ann Zieger

**CENTURY CLUB—GOLD
 \$500—\$999**

Robert E. Akins '59
 Michael R. Allison '10, MBA '16
 Anonymous '82
 Brien J. '77 and Florina R. Balavender

Barnes & Noble College Booksellers
 Ramona T. Beckius
 Anne C. Bekoff
 Eric M. Blake '02
 James E. and Priscilla Blake
 Joyce L. Bloom
 Blue Cross Blue Shield of North Carolina*
 David D. '60 and
 Marilyn B. (Boraski) Boland '60
 Michael R. '87 and
 Robin A. (Demaio) Bourassa '88
 James E. Bryant '03
 Lisa M. Bucher '98
 Tonya Cardoza
 Paula F. Chapla '78
 Chick-fil-A at West Hartford FSU*
 Theodore E. Christensen '76
 Salvatore P. '87, MS '90 and
 Patricia A. (Klein) Cintorino '86, MS '93, SY '18
 George F. Claffey, Jr. '99
 Vivianne Clifford
 Francis E. '89 and
 Patrice B. Clynes '99, MS '11, SY '17
 Christopher B. Conley '04
 Joseph M. Connell '92, MS '04
 Thaddeus G. Coulombe '82
 Covidien
 Brian P. '94, MS '00 and
 Kelly A. (Peloquin) Cruess '94, MS '99
 Karen P. (Damroth) Dalton '90
 Eric M. Dana
 Diane Daren '67
 Gennaro A. DeVito '62
 George E. Di Matteo '83
 James P. DiMartino
 Miah L. (LaPierre) Dreger MS '04

Robert A. Duffy '95
 Elaine Z. (Zawadzki) Dymczyk '58, MS '65
 George D. Eggers III
 Enterprise Holdings Inc. / CAMRAC LLC.
 Michael D. Ewart '05
 Executive Landscaping Inc.
 Laura J. Field
 James M. Frey '17
 Lisa A. (Thibodeau) Futtner '90
 Robert F. Futtner '78
 Patrick J. '70 and
 Frances F. (Fuschillo) Gallagher '70, MS '76
 Lorraine A. Garibaldi
 Cecilia M. Gigliotti MA '19
 M. Celeste Gigliotti
 Rosa R. Goldstein MS '87
 Patrick and Marcy Good
 Robert W. Goodrich '67, MS '69
 A. Lin Goodwin '78
 Mitchell C. Graham '03, MS '09
 Lawrence P. Grasso and Cindy Moekel
 James R. Grupp
 William D. Halloran '64
 Merle W. (Wiener) '64, MS '73 and
 David R. Harris
 Paul F. Hartleb '95
 Dean Iorli
 John F. Jablonski '83
 Jersey Mike's
 Maureen A. Kane '53
 David R. and Patricia A. Kelly
 John Kelly
 William P. Kelly
 Edward B. '94 and Michelle Kravitz '07
 MaryJo A. Libberte '94
 Kenneth J. and Maryann Laska

SCHOLARSHIP RECIPIENT

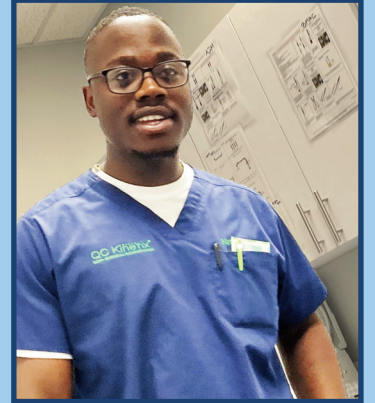

Nathan Sam

Recipient of the
 Class of 1998 Scholarship

Nathan expresses his heartfelt gratitude to the Class of 1998 for their generosity and willingness to lend a helping hand. He is humbled by the opportunity provided by this scholarship, recognizing the significant impact it will have on his academic endeavors. The financial support will help him remain debt-free, which, in turn, will contribute to his personal and mental well-being by alleviating the financial burden. Nathan is deeply thankful for this assistance and the positive effect it will have on his education and overall well-being.

SCHOLARSHIP RECIPIENT

Mayson Murphy

Recipient of the
Frederick & Lois Holland Scholarship

Mayson expresses heartfelt appreciation for receiving the scholarship, recognizing how the financial support brings her closer to her goal of becoming a professional teacher who helps students thrive in their communities. Over the past three years, Mayson has worked tremendously hard to achieve high grades and take on leadership roles within the music department. She has learned the importance of being a serious and professional musician and educator, believing that her strong education and classroom observation hours will contribute to her success as a teacher.

Balancing 11 to 12 classes each semester has been incredibly challenging, but it has taught Mayson the value of time management and community involvement. She has formed strong connections with both students and faculty members in the music department at Central, whom she hopes to collaborate with in the professional fields of music and teaching. Mayson looks forward to making the most of her remaining time at Central, preparing herself thoroughly for the real world. She is grateful for the scholarship, which enables her to take full advantage of her educational opportunities.



Arthur L. Lavalette, Jr. '67, MS '70 and
Elizabeth T.† Lavalette '64, MS '73

Alphonse J. '69 and Cheryl L. Letendre '98

LJ Lechtenberg
Strategic Financial Partners

Marian E. Marks '90

David C. Maslin

Molly A. McCarthy '93, MS '97, AOCF '15

Thomas D. Meade '09, MS '12

Jeffrey Mignone

Ritsuko L. Miller

James M. Montana '75

Margaret L. Morton

Melissa Mostowy

Rachel B. (Hughes) Muli '98

James P. Mulrooney MA '95

Joseph R. '69, MS '72 and
Kathleen M. (Pacyna) Murphy '70, MS '87

Janet M. (Sperdini) '83 and
Daniel J. Nahorney '83

Gary Nelson

Jeremiah S. Nelson '99, MS '01

Linda A. (Anderson) Nolf '65

Joan A. (Moeller) O'Brien '54

Christopher M. O'Connor

Frederick W. '66 and
Mary M. (Orsini) Odell '66

Michael J. Ouellette '75

Katherine M. Papathanasis

Philip M. '77 and
Marjorie H. (Hull) Paradis '76

Kyung-Jin Park '90

Louis J. Pear '71, MS '76

Paul B. '79 and Angela M. Penney

William A. Petit, Jr.

Petra Construction Corporation

Keith J. Pigeon '91, SY '12

Kate C. (Cook) Raftery '73

Raymond James
Charitable Endowment Fund

RBC Bearings*

Darlene Rivard

Felix and Carolyn Rodriguez

Eileen (Robles) Rogers '92

Sinead G. Ruane

Edward J. Salkoski, Jr. MS '03

Scope Construction Company, Inc.*

Shield Street Associates, LLC

Michael D. Simpson '76

Anna Skinner

David C. Skinner, Jr.

Leete Skinner

Clifford H. Snow III '83, CERT '88, MS '94

Kazimierz Stogniew and
Ewa Folta-Stogniew

Chad H. Stone '85

Lawrence E. MS '86 and
Lorraine (Clarick) Stub '70

Moxie Sumislawski '80

William F. Sutton '64, MS '69

Lois M. Sweeney '78

Robert M. Tabellone '75

Cynthia S. Turcotte '83, MS '92

University of Hartford*

Victor Advertising Service

Jo-Anne T. (Veneziano) Waller '65, MS '71

Joseph M. Ward, Jr. '82

Joseph A. and Marianne S. Welna

Deborah B. (Bowley) Wiacek '78

Judy A. Willis '71

Christian Wright

Katherine Yepes

Michael S. and Sandra L. Zambruski

Robert F. Zuffelato '59, MS '61

CENTURY CLUB—SILVER \$250—\$499

Stephen D. Adair

Robert J. Alekson '04

Samuel S. Alexander '12, MS '16

Jean S. (Showah) '82, MS '86 and
Charles Alicandro

Frederick T. '67, MS '72 and
Patricia R. (Rohan) Ambroszewski

American Institute of Architects, CT

Amy & Robert Meschi
Charitable Fund, Fidelity Charitable

Patricia W. Anderson

Anonymous '91

Erika Athanas

Eldo P. Bagnoli, Sr. '76 and
Maryellen (Acquarulo) Bagnoli

Patricia A. (Scelfo) SY '87, CERT '91 and
Ross J. Baiera

Scott A. Bannell '77

Banton Construction Company

Gary D. '87 and Bonnie D. Barile

Rita M. Barredo MA '10

Ana C. Barrett MA '69, MA '70

Michael Barselau

Dorothy Bartley

Andrew J. Baylock '60

Joanne M. Beaugard '79

Brian J. Bigelow MBA '05

BL Companies, Inc.*

Carmelita L. Blake '87

Gary J. Blanchette '72, MS '75

Kenneth M. Blasser, Sr. '71

John D. Block '75

Roxanna N. Booth

Lori Bozek

Andrew J. Brady '77

W. Frazier Brinley '75

Peter S. and Elizabeth Brzezicki

Christine P. (Papinchak) Bukowiec

William F. Campbell, Jr. '73

Nancy M. (Matties) '75, MS '82 and
David A. Carlson

Robert E. Cassella '09

Cynthia B. (Bachman) Cayer MS '00

Central Connecticut
Chambers of Commerce

Jozef P. PM '05 and
Carmen-Rosa Chilicki '90

James L. Christenson '81

Christina K. (Poniatowski) '68 and
Leo M. Chupaska

Linda Z. (Zarotney) '69, '73 and
Joseph Cimadon

Joanna A. Clark

Bradford J. Collins '73

The Collins Family Charitable Fund,
Fidelity Charitable

Collins Surgical/Collins Sports Medicine

Connecticut Custom Aquatics, LLC

Perry J. Cornelio, Jr. '07, MS '09

Matthew A. Costa '15

Philip D. Cox, Jr. '99 and
Karen M. (Main) Cox '15

Sarah E. Cox

Ciara V. Crinion '10

Jeanne C. Criscola

Michael P. Cummings '80

Tony R. Cyr '11

Leigh-Anne D'Addario

Timothy D'Amico

Jean T. (Tucholski) DaSilva '54

Christopher S. Davenport '23

Michael DeFlorio

Gregg P. '79 and
Marybeth P. (O'Neil) Demetros '80

Donald J. Deneen '56

Ronald W. Denny, Jr. '79

Joseph A. '70 and
Patricia S. (Shields) DiCosimo MS '72

Michele Dischino

Salvatore DiTommaso

Antonieta Domingos

P. Rita (Resutek) Donlon '67

Alfred Donovan '89

Richard D. Donovan '82

Harvey Dorman '64, MS '71

Hannah Dorney

Christine E. Doyle



Laura J. Duncan '05
 Sidney I. Dupont '63, MS '69
 Rebecca Edwards
 Eleven28 Entertainment, LLC
 Thomas J. Evanko '89, MSOM '93
 Daniel Fallahi
 Theresa K. (Killion) Fallon '83
 Joseph B. Farhat
 Farmington Sports Arena
 FIP Construction
 Melina R. Ford
 Rita H. (Hickey) '72, MS '81 and
 John P. Ford
 Beth Frankel Merenstein
 Sarah E. (Reginio) Freiday '01
 Matthew Gargas
 GEICO of Newington
 Michael S. Gendron
 General Dynamics Electric Boat
 Anthony Gionfriddo
 Raymond M. Glass '66
 Kendra Grove
 Paul B. Guimont '86
 Amanda J. Hamilton
 John D. Hamilton '74
 Abigail R. Hansen
 Hartford Sign and Design
 Paul J. Hartung
 Kevin M. Hatem
 David Haughey
 Henkel Corporation
 Charles and Sandra Hinckley
 Ardita A. Hinkle '14, MA '18
 Jillian R. (Vollentine) Holt MS '09
 Aoife K. Horgan

Leah Howe
 Bradford D. Hultgren '92
 Craig T. Hunt '14
 J & J Financial Associates, LLC
 Julius J. Janusz '89
 Callie Johnson
 Theodore H. and Nancy L. Johnson
 Robert F. Jost
 Robert L. Kalat '71, MS '77
 KBE Building Corporation
 Deborah L. Kelo '85
 Sue Kenefick
 John F. Keppler III '72
 Timothy Kesselring
 Mary Khuns
 Angela S. Kim '16
 Thomas R. King
 John K. Klein, Jr. '81 and
 Nancy J. (Iannicelli) Klein '84
 David Krabill
 Paige D. (Martin) Krabill '95
 Stephen M. Krause '98
 Karen A. (Alletson) Kurnat '89
 Theodore R. Kurnat '84
 Maxine Kwentoh
 Joseph N. W. Lajoie
 Kendall T. Lamorte
 Kristine M. Larsen '84
 Grace Lawton
 Robert B. Lees, Jr. '74
 Peter K. Lemaire
 Brent T. Lemire '73
 Antoinette Lenares
 David J. Lenares '99
 Pamela D. (Dancey) MS '96 and Nathan Lerner

Harrison S. Levy '08
 Carol M. Lippia-Tenney '60 and
 George R. Tenney
 Charles A. and Jeanne S. Lombardo
 Brenda D. Lopez
 Benjamin C. Lunt MS '14
 Juan Carlos Machado
 Macri Associates, Inc.
 J. Vincent Madden '58
 Mary Ann Mahony
 Michael G. '05, MBA '08 and
 Frances (Moore) Maiscalco
 Ayo Makinde
 Joseph '73, MS '75 and
 Maureen E. (Kenney) Mancini MS '85
 Ululy R. Martinez '96
 Joseph P. Mascolo '73
 Hunter R. Mathena '01, MBA '04
 Mathnasium of West Hartford
 Melanie I. (Ihnat) '68, MS '71 and
 William J. McCue
 Anthony and Sinead McKeon
 Brittany J. McNulla '18
 Raymond Meehan
 Robert and Amy E. (Webster) Meschi
 Laura M. Messina '15
 Jennifer Metikosh
 Norman E. Meyer '73
 Janet F. (Gallo) Miani MS '06
 Ellen Milani
 James R. Miron '90
 Melisa S. Mitchem
 Parker Morgan '71
 John Munn
 Anne Murray
 Mark J. '65, MS '72 and Lynn J. Nappi

Joanne M. Neuman
 Gabby V. Niman
 Robert J. '71 and
 Susan R. (Homolka) O'Dea MS '76
 Bradley J. '80 and
 Martha P. (Pusch) Olson '79
 Brian and Debbie Olson
 Stella R. Orellana
 Duane A. Orloske MS '76
 Orthopedic Associates of Hartford, P.C.
 Eve O'Sullivan
 Carolyn P. Paldino SY '13
 Kathryn A. Parsons '88
 Joseph A. Pascuzzo '83
 Kenneth S. Pearson '83
 Dante R. Perleche '15
 Elizabeth A. (Kaczynski) Phelan '66, MS '70
 Richard A. Picerno
 Derek H. '98 and
 Lee C. (Lawrence) Pierce '96
 Thomas E. Pincince MS '14
 Victor and Karen Pluto
 Ronald A. Porat '78
 Veronica Potenti
 Riley B. Powers
 Public Market of Newington, LLC
 Betsy Quist
 Elizabeth H. Randall MS '68
 Mary M. (Bourke) Reilly '67, MS '70
 Patrick M. Reilly
 Daniel L. Rich '68, MS '77
 Timothy J. and Louise Rickard
 Matthew R. Riley
 Nancy B. (Beaulieu) Ringrose '72
 Joe Rios
 Winston and Monica M. Rivas

SCHOLARSHIP RECIPIENT



Bibek Bhatt

Recipient of the Kerzner Family Scholarship

Bibek, a student working part-time to support his education in Computer Science, expresses immense gratitude for the Kerzner Family Scholarship. This scholarship has been a beacon of support and encouragement, alleviating his financial burdens and allowing him to focus more on his studies and less on financial worries. Academically, it has provided him with the resources to excel and pursue his passion without constraints. Personally, it has instilled a deep sense of gratitude and motivation. Bibek is deeply thankful to the Kerzner family for their generosity, which has significantly impacted his educational path and future prospects. Receiving the Kerzner Family Scholarship has been both an academic and personal milestone in his journey at Central.

Thomas A. '88 and
 Nancy P. (Puglisi) Rolfe '90

Ruth E. Rollin

Michael F. Russo

Linda D. Sagnelli

Densil M. Samuda

Carlos and Sabra Sanchez

Nicolle Santos de Sousa

Gail Schall

Ryan P. Scialabba

Select Medical Corporation

Shell Oil Company Foundation*



SCHOLARSHIP RECIPIENT

Indya Lumpkin

Recipient of the
Rev. Robert J. Lord Trust Scholarship

Indya expresses her heartfelt gratitude for receiving the scholarship, emphasizing how it has been a blessing that helps her reach her goals. She is deeply thankful to the donors for their belief in her and her abilities to accomplish her dream of becoming a radiologist. Knowing that there is someone out there who supports her ambitions fills her with confidence and motivation.

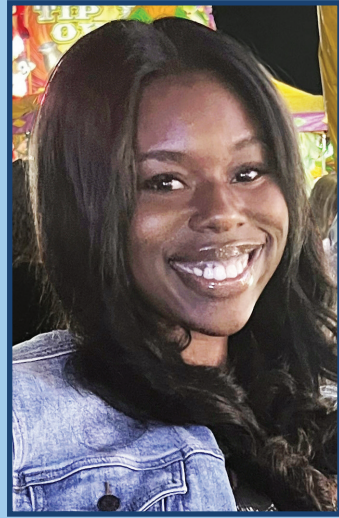

Indya promises to continue on the right path to further her education, feeling reassured by the encouragement and support she has received. She is glad to acknowledge that the donors have been a significant part of her journey toward achieving her dreams. Indya's appreciation for the scholarship and the faith placed in her abilities is profound, and she is committed to making the most of this opportunity.

Edith L. (Schaaf) Sherman '54
Perry M. MS '97 and
Heather M. (Sullivan) Siegel '98
Charlotte Simmons
Jason Slomack
Suzanne Smith
Jason L. Snyder
John M. Spadafina, Jr. '03
Steve Spiliotis
George and Laura M. Springer
Star Goalkeeper Academy Inc.
Todd A. Starker

Surgi-Care, Inc.
Franklin Swanek and Roxane Lee-Swanek
Robert F. and Cathy B. Sylvester
Steven W. Tabara '83
Michael N. and Nancy Tanguay
Sebastian P. and Susan A. Tata
Adam E. Taylor '97
Elizabeth Testani
Kenneth E. Thibeault '88
Emily (Schall) Thomas
Thomas P. Thomas, Jr. '88

Lisa P. Ton '07
Anthony S. and Pam Torsiello
Stacey A. '07 and Nicholas J. Uccello
Steven J. '87 and
Jill M. (Andrews) VanVoorhis '87
Elizabeth M. Vendel '14
Waynetta A. Veney
Stephen P. Villanti MS '87, MBA '07
Victoria M. Violette
Scott A. Vitanza '90
David '87 and Beverly J. (Blair) Voelpel '88
Bobbie Vunak
Cierra D. Ward '14
Kayla Ward
Thomas R. Warren '74, '85
Matthew S. Warshauer '90
Zachary R. Wegh '18
Helen L. (Find) Welch '65
Wendy M. Wernick '72, MS '75
Curtis J. Wiggins '93
James C. Williams '74
Debra J. Willis '81
Melvin D. Wilson '09 and Valerie K. Donar-Wilson
Denise C. (Cuddy) Winchester '60
Wiremold
Laurence S. '65 and
Ricka M. (McCarthy) Witkin '65, MEd '72,
SY '86
Robert H. '72, MS '78 and
Marcia H. (George) Wittneben '72
John D. Woodhouse '79
Kenneth J. Woodhouse '81
Rachel Wygant
Peter C. Young '67
Trevor J. Ziomek '16
Bryan D. Zobre '07
Frank Zocco

CENTURY CLUB MEMBER \$100-\$249

Zacharias B. Abbey, Jr. '84
Michelle Abraham '89, MS '97
Jhanay (Harris) Abrams '09
Ayse A. (Case) Adams '08, MA '19
Chester Agonis
Lara M. (Amusan) Alatise '93
Brian K. Albert '82
Luke J. Albertson '11, MAT '13
Allied Sanitation, Inc.
Jacquelyn M. (Cugno) Amenta '68
American Baptist Foundation
George M. Amrich '73
Chris Anderson
Kathleen G. Anderson
Carrie L. Andreoletti
Kasey J. Andrist '19
Salvatore T. Anello
Anonymous
Anonymous '07
Anonymous '08
Anonymous '09
Anonymous '10
Anonymous '16
Anonymous '72 and Anonymous
Anonymous '84
Errol Archer
Attilio A. Augeri '73
Bradley Austin
Babbidge Construction Company
Nicholas V. Bacarella '14
Deborah A. (Wentland) '67 and
Peter E. Baci
Bette Ann C. (Curtin) Bailey MS '71
Lenore P. (Pierce) Bailey '00

Linda A. (Aiello) Baker '75
George S. Baldwin '71
Judith P. Baldwin
Judith A. (Clausen) Ball '62
Andrew G. '79 and Karen A. Bard
Jesse L. Barkasy '90
Barbara P. Barna '58
Bartlett Brainard Eacott
Evelyn T. (Riutto) Bartolotta '73, MS '80
Ryan F. Baumann
Diane Baxter
Justine C. Beach
Hattie V. (Vazquez) Beauchamp '75
Ryan M. Begin '14
Joseph E. Begnal, Jr. '84
Susan L. (Moore) Belle-Isle '75
Melvyn L. Bemis
Michael F. Bendzinski '79
Jeanne M. Benoit '71
John S. Benyei III '82, MS '90
Eric J. Bergenn
Donald P. Bernard '74
Tiffany J. (Trowbridge) Bernard
Donna F. (Stickney) Bernardi '67, MS '71
Kenneth Bernstein '87
Richard E. Bernstein '72
Silvia M. Bettega '98, MA '02
Brian D. Biekert '14
Bruce S. Biel '89
Big Green Pizza Truck
Judith (Birdsall) Bisikirski '69
Trevor Blake
Joseph L. Blancato '58 and
Carol D. (Dumeer) Parmelee-Blancato MS '72,
SY '77
Blue Jays Baseball, LLC

Marcia N. (Nielsen) Boccuzzi '74, MS '77
Laura M. (Mcintyre) Boehm '58, MS '68
Pamela Bohnsack
Leslie I. Bondos '78
Michael J. Bontatibus, Jr. '56 and
Frances N. (Nesci) Bontatibus '59, MS '84
Vincent G. Bonvino '65
Diana M. (DeMunde) Boorjian '69, MS '75
Janice P. (Parmelee) Borden '71
Robert J. Borkowski, Jr. '88
Anya G. Bornstein
George J. Boucher '76
Gary M. Boukus, Sr. '65
Richard P. '76 and Kathleen F. Bourret
Bouvier Insurance
Richard T. Boyle '73
Richard W. Bradbury, Jr. '72, MS '77 and
Janice D. (Dyson) Bradbury '74, MS '82
Ralph R. Braithwaite '73
Robert E. Brancato '85
Kathleen Bratzke
Charles M. Brennan '71
Maureen C. (Connelly) Briggs '83
Heidi Brouillette
Marvin Brown
Carol R. (Rice) Bruce '62
Laura Bruen
Catherine M. Brunner '10
Scott F. and Paula W. (Wilson) Bunce
Henry J. Bundock, Jr. '67, MS '75
Henry E. '78 and Mary S. Burdelski
Kellie M. Byrd-Danso
Greg J. Caggainello '78
Veronica M. Calderon-Hicks
Robert Cameron
John P. '78 and LouAnn Campanello

Robert '99 and Amy B. Cancellieri '98, MS '08
 Angel Cantwell
 William E. MS '92 and Mary A. (Neubelt) Cardarelli MS '87
 Louis E. Carlow '69
 Thomas A. Carlucci '72
 Mark '74 and Constance L. Carrington
 William T. Carroll, Jr. '72
 Deborah A. Carson '89
 Brianna C. Casey '16
 Michael Casselano
 Robert Castagna
 Stephen P. Cauffman '92
 Cara T. Cavallari '13
 Christine A. Cermola
 Christopher P. Chagnon '12, MBA '19
 Championship Turf Services
 Nicholas A. Chanaca '71
 Peter A. Chapman '74
 Victoria C. '93 and Andrew C. Chapo III
 Charles and Adolia Sala Charitable Foundation, Fidelity Charitable
 Kuan-Pin Chiang
 Sheila Chick
 Christina Y. Christian
 Ava V. Cino
 Mark D. and Kristin H. Cistulli
 Clarissa Clarke
 Virginia M. (Mussler) Clarke '55
 William T. Clay, Jr. '69, MS '77 and Barbara Clay
 Karen C. Coale Tracey
 Francis M. Coan '86, MA '90
 Thomas A. Coffey '80
 Gina Colantuoni

Thomas D. '75 and Anne M. (Montville) Comer '10
 Carole A. (Serluca) Cone '75
 Joyce R. Conklin '82, MS '91
 Connecticut Fly Fisherman's Association
 Kathleen A. Conway '67, MA '80, SY '07
 David J. Cooper
 Carolita Cope
 Thomas E. Coughlin, Jr.
 Courtyard by Marriott
 Bradley D. Cowdin and Lynn Marie DiMartino-Cowdin
 Barbara A. (Carrington) '69 and John R. Coyle
 James M. Craig '80
 Leslie E. Craine
 Bridget M. Crocenzi
 Michael W. Crowley '81
 Paul T. '57, MS '65 and Janet A. (Anderson) Culton '57, MS '76
 CWPM LLC
 Kimberly Czarnecki
 Jonathan G. Daigle '85 and Patricia J. Reynolds
 Lorraine E. '84 and Ronald R. Daigle
 Elizabeth R. Daly-Standish '92
 Stephen A. D'Amato '78, MS '83, SY '84
 Patricia L. (Anderson) Dancy '60
 Frances E. D'Angelo '66
 Dattco, Inc.
 Michael A. Davis
 Sharon W. Davis
 Dexter R. Davison
 Alan M. DeBisschop '67, MS '71
 Alexis J. Debrosse '17, MS '20
 Walt and Beth Deehring
 William L. Degan MS '88

James A. '67, MS '70 and Charlene K. (Kropp) DeLaura '84
 Francesco P. '75 and Elida S. (Shea) DeLuca '76
 Frank DeLuca '03
 Martha Desaulniers
 Philip F. DeSorbo, Jr. '93
 Jennifer Destefani
 Kerwin Diggs
 Ronald J. DiGravio
 Robert Dionizio '01
 David DiPiero
 Francis S. '65 and Lana H. DiPietro
 Michael J. DiPiro '82
 DiPiro Family Fund, Fidelity Charitable
 Joanne DiPlacido
 Mark B. '71 and Teresa B. (Belval) Diver '88, MS '91
 Amey DiVito
 Marjorie O. Dixon '99
 John J. Doody
 C. Tracy Dorman '67
 Leslie D. Dottor Kerz MS '02
 Antonella Ducatelli
 Douglas and Colleen J. Dugas
 Dunkin Donuts
 William R. Dyson
 Ellen & Richard Bernstein Fund, Fidelity Charitable
 Gloria O. Emeagwali
 Tong Z. (Zhou) MSOM '96 and Henry S. Enck
 Michael P. '98, MS '00 and Andrea J. (Lembo) Ericksen
 Dalila Eshe
 William L. Evans
 Eversource Energy*

Jennifer L. (Fischer) Ewart '06, MS '10
 Linda T. Fagan '92
 Paul J. '67, MS '70 and Pamela A. (Hyde) Falcone '65
 Sara R. Fallahi SY '16
 Marianne Fallon
 Michael K. Falvey '83
 Maria A. Falvo MS '02
 Katherine O. Farrish
 Liz Fedison
 Peter J. and Dani-Marie Fedora
 Christine A. Festa '83
 Donna L. MS '87 and Ronald Filipek
 Dale L. Finch '71
 Sharon F. Finn '87 and Sherwood J. Anderson
 Robert M. Fischbach
 Claire E. (Emmanuel) '61 and Robert V. Fish
 Bonnita Fitchett
 Henry '60 and Joan W. (White) Fitzgerald '59, MS '78
 Nathan G. Fleet MS '07, SY '23
 James E. Fleming '79
 Emmanuel S. and Mairead Forde
 John J. Fote, Jr. '93, SY '00
 Kelley A. Fournier '10
 Normand J. Fournier '75
 Scott F. '72, MS '80 and Karen K. (Kuczenski) Fournier '75
 C. Joseph Fox III and Beth Fox
 David R. Fray '73
 Alison Frazzini
 Patricia D. (Dominello) Frederick '58, MS '68
 Robert W. Fritsch II '75, MS '79 and Jannie Fritsch
 Judith L. Gaffney MS '66
 Karen J. (Jiantonio) Gagnon '85
 William F. '91 and Angelika (Velezis) Gale '92

SCHOLARSHIP RECIPIENT

Isyss Blanco

Recipient of the Dr. Mong Koo Chung/Hyundai Motor Company Scholarship



Isyss expresses profound gratitude for the scholarship that is allowing her to pursue her academic endeavors through the Travel Abroad to Brazil course. From an academic standpoint, this scholarship reflects her hard work and dedication, enabling her to try new things and explore travel opportunities. Enrolling in the History and Travel of Brazil course has helped her form a deeper understanding of the historical lessons, which she can utilize in her major in Psychological Science. This experience also enhances her communication skills by fostering greater empathy for others' backgrounds.

On a personal level, the scholarship has given Isyss the opportunity to combine her love for adventure with her academic aspirations. She is immensely grateful for the chance to participate in study abroad programs at a reduced cost, thanks to scholarships like this one. The opportunity to immerse herself in a new culture, experience Brazil firsthand, and practice a new language is incredibly meaningful to her.

Additionally, the scholarship has enabled her to afford this study abroad trip, significantly enriching her personal life. Isyss is proud to set an example for her family, showing her younger siblings the importance of exploring new endeavors, building connections, and taking chances. She believes that these experiences can lead to unforeseen benefits. Isyss thanks the donors once again for their continued support and belief in her abilities.

Ericka Gallagher
 Joyce C. Garner
 Tracey Garofalo
 Beatrice B. (Bisbee) Geib MS '73, MS '77
 Anna J. Georgetson MS '70
 James R. Geraci '80

Elizabeth A. Giacobbe
 Teresa M. Gilland '98
 Breanne G. Gleason
 Carol D. Gleason
 Richard M. Glendening '59
 Global Designs, Inc.

SCHOLARSHIP RECIPIENT

Samantha Curtis

Recipient of the Flynn Family Scholarship

Samantha is deeply grateful for the scholarship, which significantly alleviates the financial stress she faces as a full-time commuting student, full-time employee, and single mother with no support. This scholarship allows her to focus more on her studies and ensure that some of her responsibilities are taken care of, making her educational journey less overwhelming.

Pursuing a business degree under such challenging circumstances has been extremely stressful for Samantha. The scholarship not only eases her financial burdens but also recognizes the hardships she has endured and continues to face as she approaches her final year before graduation. Samantha appreciates the donors for their generosity, which has provided her with much-needed support and encouragement during this critical time in her life.



Marc B. Goldstein
Jill S. (Finnegan) '95 and John M. Gonski
Nancy Goodspeed
Kirk A. Gordon '98
Meghan K. Gorman '24
Kenneth Gouin '59, MS '66
Rita A. (D'Apice) '64 and Myron V. Gould
Jacob Grabell
Arlene P. (Palladino) Grandbois '55, MS '89, PM '92
Matthew Graziose
James L. Greco '66, MS '68
Nathaniel K. Green '76
Shaun Green
John F. Greene '64

Paul G. Grennan '90
John G. Grikis '76
Matthew G. Grimm '96
Grace Ann Grindal '63, MS '69
Nicholas Grippo '69
Marie S. Gustin '56, MS '68
Doreen Guy
Randy A. Guzman
Linda R. (Labieniec) Guzzardi '64, MS '78
Linda J. (Knowlton) Hadley '97
Lawrence '89, MS '96 and Persephone Hall
John M. Hannon, Jr. '90
Janice A. Hansen Kulibaba '97
Har-Bur Middle School
Brian A. Harney '97

Bruce C. and Helen D. Harris
Daniel F. CERT '98, MS '01 and Susan J. C. (Chandler) Hart MA '92
Judy A. Hartling '80
F. Kamilah Hastings
Frederick G. '68 and Nancy E. Hausman
Barbara C. Haydasz '83
Todd Hedges
Kelley A. (Douglas) Hedley '97
Juergen '79 and Angela G. (Grippo) Heffter '77
Stephen B. Helming '18, MS '20
Patricia A. Henderson CERT '91
George P. Hendrickson, Jr. '17, '19, CERTIF '22
Elizabeth H. Hewett
Joseph P. Hickey, Jr. and Kathy Hickey
Norman W. Hicks MS '77
Thomas Hiemer
John F. Higgins '72
Robert D. Hild '70
Andrew J. '14 and Lisa M. (Ward) Hill '17
Celine Hines
Stephen W. Hoag '73
Maryellen Holden
George N. '67 and Susan F. (Farnlof) Holland '67
John M. Howard '07
Stephen W. Hubbard '62
Brendan J. Hughes '19
Paul '68 and Joan F. (Farr) Humason '66, MS '73
Hope Hutchinson '89
Julia Hutchinson
Dante Iacobellis '58
Robert J. Ianucci
Ivy Rehab HSS Physical Therapy Center of Excellence

Mario Izzo '86
Carolyn L. Jacobs
Scott R. Jagora '10, CERTIF '11
John J. Jakabauski
Jennifer A. Jalbert '83
Mark E. '75, MS '79 and Judith L. (Lance) Janas '76
Ruth A. Janega '67
James Joachim
Kurt P. Johansen '76
David N. '69 and Deborah A. Johnson '74
Jonal Laboratories, Inc.
Shelly M. Jones
William F. Jones, Jr.
Joyce A. Jordan '65, MS '69
Nancy L. Jordan
Frank B. '69, MS '77 and Catharine F. (Faber) Joslyn MS '80
Dennis E. Kane '76
Lisa K. Kawecki '09, SY '18
Richard P. Kearney
Megan Kelley
Angelina M. Kendra MS '22 and Barry L. Westcott
Arthur L. '66 and Holly K. Kevorkian '90, MS '97
Johnny J. Kidd '93
Edward G. Kierklo
Harold D. Kilby MS '88
Nelson G. King, Jr. MS '84 and Kerry A. (Lachance) King '65
Yvonne K. Kirby
Peter A. Kish MS '89
Arthur K. Kittelsen
Lawrence D. Klein
Janice B. (Folcik) Klimczak '65
Claire Knapp

Sheryl L. (Lesnoy) '89 and Stuart Kopel
Paul P. '73 and Karen Koscak
Nancy P. (Philippi) Koskie '71
George J. Kostelis MS '17
Jeffrey Krehely
Gary P. '81 and Mee Y. (Kong) Kriscenski '80
Glen M. Kudlicki '82
Emilie J. Lacouture '72
Lucia V. (Vegega) '75 and John LaFemina
Frank L. Lamson '73
Matthew P. Landon '00
Carol W. (Ward) Lanese '64, MS '75 and Robert J. Lanese, Jr.
Kerri M. Langevin
Adonys Languel '18, MS '19
Mary Lapenta
Lori Lapin Jones
LaRosa Building Group, LLC
Lorenza M. (Mastrobattista) '84 and Richard A.† LaRose
Arlene L. (Lapenta) Lastrina '68, MS '71
Anthony L. and Jodi M. Latina
Patricia A. (Dunbar) Lavery '69
Andrew J. Lawlor '10
Michael D. Leahy '66, MS '74
Karen Leary
David A. Lee '73
Thomas W. Lee
Wonil Lee
John J. Leganza '78
Gerald and Anita Z. (Zoe) Leibowitz
Paulette Lemma
Anthony J. '70 and Sheryl A. (Rice) Leone '69
Christine M. Lesinski '74
Janice S. (Stolarun) Levesque '72
Ellen Levine

Susanne B. (Brochu) '66 and Richard B. Lewis
Maryanne Limanni-Winslow '75
Jonathan R. Lindsey '03
Ran Liu
Vincent A. LoPiccolo
Francesca M. Lopreiato '76
Virginia L. (Lamper) Loughlin '77, MS '81
Ronald J. Luneau, Jr. '89
Marc A. Lyons '72
V. Everett Lyons, Jr. '72, MS '75
Sharron K. (Hellick) MacMullen '65
Dorothy J. (Grabowski) Madden '62
Doris G. (Guillet) Maitland '55†
Joanne E. (Pelkey) Majewski '74
Barbara E. Malcolm '82
James Mallory
Peter Maltby MBA '18
Robert A. Mangillo MS '03
William J. Mann '84 and Timothy B. Huber
Carmela A. Mannarino '63
Philip F. Mannarino '68
Jeffrey Manory
Jody Manory
John '61 and Jean Mantzaris
Mary A. Mantzaris
Laura V. (Van Steenburgh) Marchese '86
Craig A. and Valerie A. Mariani
Sabrina A. Mariani '05
Jeffrey D. Marino '11, MS '13
Judith A. Marino '70 and Edwin J. Robinson
Vivian B. Martin
Wayne R. '73 and Deborah K. (Kaminski) Martin '73
Sarah Martinez
Amanda J. (Higgins) Martini
Massachusetts Mutual Life♦

Jennifer L. Massaro Cook
 David J. Matthews
 Lynn Ann Matthews
 John E. Mattingly, Jr. '70 and Susan A. (Gaudio) Mattingly '70, MS '74
 Raymond J. Matyszyk '77, MSOM '87
 Harry N. and Janice Mazadoorian
 Robert A. Mazzoni '62, '70
 Ann H. (Herman) '69 and Timothy J. McCann
 Tim McCarroll
 Craig McCarthy
 Jessica L. McCavanagh '07
 Christine M. McCluskey
 Matthew McCluskey '18
 Joseph K. and Mary Ann McCoart
 Shirley P. (Pastore) '92 and Geoffrey McCormack
 Timothy E. McHugh '85
 Elizabeth A. McKay MA '07
 Mathew J. McNamara '11
 Diane D. (Dellavecchia) McNicholas-Botsacos '65, MS '70, CERT '85
 Jeffrey W. Mead, Jr.
 Thomas W. and Patricia A. Meagher
 Denis M. Medeiros '74
 Margaret M. Mehai '75
 Richard D. Mellen '72, MS '77
 Serafin Mendez–Mendez
 Tara M. (Sullivan) Mendyka '94, MS '03
 Norma Mercier
 Marcello Merlonghi, Jr.
 Theodore J. Merrill '72, MS '80
 Daria D. (Richardson) Meskill
 Timothy I. Michaels '88
 William Michalak
 Terrence M. Milka '80

Hedi B. (Ambrogio) Minow-Pike '81
 Thomas Mione
 Donald W. Mitchell, Jr.
 Suzanne M. Mitchell
 Carol B. Moakley
 David J. Molitano '91
 Robert S. Monti '91
 Barbara G. Montstream '94
 Kathleen A. Moore '05
 Clare Morabito
 Patrick Morabito
 Patricia A. (Wupperfeld) Morrison '59, MA '80
 Ronald J. Moss '67
 Shiraz P. Moti '86, MSOM '89
 Mark A. Moynihan
 Anthony Mozzicato '24
 Margaret A. Mrocza '75, SY '86
 Janet Murphy
 Frances A. Nadeau
 Susan Nagel
 Richard G. Napoletano '61
 Barbara J. (Puzzo) Negrola '71, MS '71
 Elaine B. (Robinson) Nesta '66, MS '73
 New Britain Downtown District
 Newington Public Schools–Board of Education
 Gordon Nicol
 Camilla W. Nonterah MA '09
 Obinna O. Nwadike '07
 Kenneth J. '66, MS '69 and Kaneko K. O'Dea
 Olusegun Odesina
 Cornelius P. O'Leary
 Mylinda A. (Howard) Oliva '92
 Henry J. Olszewski, Jr. '74 and Louise A. (Bolduc) Olszewski
 Reynolds Onderdonk MS '02 and

Georgette Nemr
 Stacy O'Neill
 Gesualdo Orellana
 Francis A. Orsini '94
 Kristy B. Orsini–Lechtenberg '96 and Adam L. Lechtenberg
 William J. '65, MS '69 and Elizabeth W. (Ward) Ostapchuk MS '84, SY '90
 Barbara N. (Nadolny) Ostertag '70†
 Jennifer Ostrowsky
 Sean J. Oushana '22
 Carol A. (Martin) Pac '80
 Brandy J. Page '03
 Stacy Pagliaruli
 Ed Palasek
 Ann P. (Pesche) Palmieri '64
 Michele S. (Bouley) Pancallo '69, MS '75
 Anthony and Mary Beth Papallo
 Rosemary A. (Tarsi) Pardalis '73
 Ezzio C. MS '76 and Deborah L. Partesano MS '80
 Helen J. Pasqualini
 William Patterson
 Janice M. Patzold '68, MAT '75, SY '84
 Lucian J. Pawlak
 A. Fiona Pearson
 Joan C. (Cholko) Penders '68, MS '92
 Amy J. (Silverio) Peters '80
 Beverly A. Peters '83
 John Phelan
 Nancy J. (Lee) Phelps '72, MS '77
 Mark A. Philippe '72
 Philips
 Martin J. Phillippis
 Michael Piacente
 Laura Pienkowski '87

Cathy W. (Webster) Pinard '86
 Steven J. Pintavalle '80, MS '86
 Louis Pisano
 Larry Pitts
 Angelina Pizzella
 Martha E. Plona '87
 Roger J. Plourde and Christine Rich
 Michael Plowucha
 The Polish Social Club of Greater Hartford, Inc.
 Judith E. '84 and Nathan I. Pollack, Sr.
 Erin T. (Plonski) Pollard '06
 Stuart Popper
 J. Winthrop '98 and Joyce L. (Lido) Porter MS '67
 Judith M. (Monroe) MS '73 and Thomas A. Porter
 David O. '68, MS '76 and Karen M. (Stepas) Prendergast '69
 Daniel '69 and Wai Y. (Young) Price '72
 Professional Marketing Associates
 Prozzo Agency, LLC
 Frances T. Pudlo
 John H. Putetti '77
 Maria I. Pylypiv MA '18
 Jeanne E. Radcliff '74
 Olga Radke '92
 James E. Randall '17
 Richard M. '66 and Marjorie R. Ranger
 Eric S. Rathbun '11
 Brooke Rau
 LaurieAnn S. (Sola) Ray '82, MSOM '88
 Matthew P. '90 and Jill M. (Richardson) Raymond
 Charles Redahan
 James and Sharon Reed
 Ulrike C. (Goodrich) Reinhardt '69

SCHOLARSHIP RECIPIENT

Randolph Anderson

Recipient of the Paul Hochstim Scholarship



Randolph expresses his deep gratitude for receiving the Paul Hochstim Scholar Exchange Fund scholarship, which has greatly alleviated the financial burden of his final semester at Central. This support allows him to focus entirely on his academics rather than worrying about tuition payments. His fascination with German culture and language began before his participation in the Baden Württemberg/CT exchange program, during which he lived in Tübingen, Germany, for six months. He graduated in May 2024 with a minor in German language and culture, a decision he is incredibly happy with. The scholarship has been instrumental in further developing his German language skills and broadening his cultural understanding. It also brings him closer to his post-graduation goal of attending a master's program in Germany. Randolph is immensely thankful for this support, which has significantly impacted his educational journey and future prospects.

Elizabeth A. Remigino-Knapp '77, MS '85
 Susan T. Repoli '89
 Anne S. SY' 09 and Paul J. Resetarits
 Franklyn D. Reynolds '92
 Nicole Richer
 William C. '85 and Lynn D. Richmond
 Sally S. MS '91 and Donald F. Rieger, Jr.
 Brian Rinehart
 Roxanne (DiRosario) Ringuette
 Michael and Karen A. Ritzenhoff
 Janet Rochester
 Jeremy and Amy Rocke

Thomas P. '68, MS '76 and Susan Rodden
 Richard P. Rogers '63
 Patricia C. (Corradino) Ronalter '75
 Kenneth J. '76 and Janice C. Rosenberg
 David A. '66, MS '71 and Judy Ross
 Shelly R. Ross '80 and Paul Churchill
 Joe Roumelis
 Susan Varnum S. (Smith) Rubin '87
 Richard S. Rubino '75
 Michael C. Rule '97, MS '98
 Ryan-Vogt Family, Fidelity Charitable
 David C. Sacharko, Jr. '02

SCHOLARSHIP RECIPIENT

Juliana Garcia

Recipient of the A. Todd Sagraves Scholarship

Juliana expresses deep gratitude for being chosen as one of the A. Todd Sagraves Scholarship recipients, emphasizing how this scholarship has significantly aided her ability to continue her higher education at Central. It has alleviated the financial burden of affording college for her sophomore year, allowing her to focus on her academic and career goals. Her parents have always encouraged her to pursue higher education, despite their financial constraints, and receiving this scholarship makes her proud of her accomplishments and efforts to fulfill her career aspirations.



Currently majoring in Accounting, Juliana hopes to open her own consulting firm a few years after graduation. Inspired by her coursework, she plans to double major in Data Analytics and join the Accelerated Program of the School of Business to earn both her bachelor's and master's degrees by 2026. She has already taken steps to gain work experience by volunteering as a tax preparation assistant under the IRS program VITA (Volunteer Income Tax Assistance). Juliana credits the scholarship with enabling her to take these significant steps towards realizing her career vision.

Jane A. (Ridder) Saich '63
 Charles J. '64 and Adolia B. (Babina) Sala '64
 Paul G. MS '76 and
 Annette B. (Belomyzy) Salina MS '90
 Ralph K. and Camille R. Sambor
 Robert D. '72 and Robin E. Sanchez
 Matthew S. Sandberg '96
 Leslie L. MS '86 and
 Anita F. Saunders MSOM '96
 Michael R. Scanlan '78

Eileen Schiffer
 Norman J. Schmitt '53
 Robert Schneeweiss
 Janet E. (Singer) '73, MS '77 and
 Jonathan Schwartz
 Steve Scialabba
 Patrick B. Sellers '91
 Darin Senna
 Benjamin Sevitch

Charlene E. Shepard '93
 Samuel J. Sherrow '99
 Marybeth E. Shutran '84
 Sign Pro, Inc.
 Steven K. Silva '81
 Wayne R. Simarrian '68
 Thomas E. Skarbek
 John B. Skladany '72
 David M. Skonieczny '61
 Robert M. '68, MS '71 and
 Gail E. (Chzasz) Smalley '68, MS '73
 Brian T. '79 and Helen J. (Garvin) Smith '81
 Linda '62 and Courtland L. Smith
 Neville K. Smith, Jr. '77
 Thomas G. Smith '70, MS '79
 Jakob W. Smogeli '24
 Douglas E. Snow '90
 Audrey M. Sokol '71
 Janet S. (Sinkiewicz) Sola '57
 George T. Solomon '71
 Paul T. Soulier '79
 Michael A. Spencer
 Sharon I. Spencer
 George D. and Carol Spicer
 Andraya Spiliotis
 AnnMarie Spizzoucco
 John P. Sportman, Sr.
 Everett A. St. Louis '79
 Stadium System, Inc.
 Barbara Starker
 Kim M. Starr '09
 Lorraine A. (Sandston) Stec '86, MSOM '90
 Kathleen B. (Balasa) '67 and
 Henry P. Stefanowicz
 Henry H. Stephenson, Sr. '68
 Frank R. Sterpka, Jr. '57, SY '82

David A. '81 and Constance B. Stiles
 Fred Stillman '70
 Paul D. Stringer MS '83, SY '84
 Jaroslaw Strzemien
 Suburban Sanitation Service, Inc.
 Christine I. (Watt) Sullivan '73, MS '79
 Richard H. '68 and
 Elizabeth H. (Herzog) Sullivan '66
 Kenneth I. Swanson '75
 Bryan A. Szewczyk '17, MA '18
 Diane Tancredi
 Lorraine A. (Simonides) Tantorski '64
 Christopher J. Tavaglione '91
 Eric W. Taylor '80, MA '89, MS '05
 Joslyn Teal
 Amanda K. Tellier MS '13
 Steven B. Tessler '69 and
 Anne M. Bayer-Tessler
 Russell S. '76 and Janice C. Tew '83
 Thermo Fisher Scientific
 Linda B. (Bowden) Therriault '65
 Thomas Rodden Fund, Schwab Charitable
 Donald J. Thompson, Jr. '76
 Stephen D. Thresher '75
 Matthew J. Tierinni '92
 Russell D. Tietjen '79, MSOM '91
 Stephen A. '86 and
 Caryn-Joy L. (Leal) Toffolon '86
 Brian A. '80 and
 Jean M. (Mcdermott) Tomasko '85
 Tomasso Group
 Shizuko Tomoda
 Mario F. '73 and Catherine Torcia
 Michael J. Torniero '22, MBA '24
 William V. Turley '71
 Debra Turnbull
 Anne M. (Smith) Tyrrell '20, MBA '20, '23

Cornelius B. Tyson, Jr.
 Julie V. Urban '70
 Kimberly A. (Turnbull) Vacheron '86
 Richard Valenti
 Allison Vallance
 Norman W. VanCor '84
 Donald E. Vanostrand '64, MS '68
 Marion J. (Jamele) Varanelli '63
 Patricia A. Varanelli '67
 Stephen J. '77 and
 Mary Ann K. (Karpiej) Varga '79
 Matthew T. Varnum '20
 Robert F. Verderame '82
 Robert C. Vernoy
 Kyle E. (Doran) Verona CERTIF '24
 L. Edward Vescovi '84
 Renata C. Vickrey
 Richard B. '78 and Shelley R. Visinski
 Dawne S. Vogt '93 and John C. Ryan
 Jenny Voight
 Maryann C. (Carrier) '82 and
 Sandford von Paternos
 Barbara A. (Mehai) Waite '68
 Matthew J. Walker '15, MBA '17
 Arthur W. Wallace, Jr. '73, MS '78 and
 Marie A. Wallace '95
 Gerald Wallace '62, MS '78
 William P. MSOM '89 and
 Donna M. (Cleary) Wallace '76
 Velma A. Walters '94
 Jennifer Walton
 Ren Wang '08
 William P. Ward '56
 David Warn
 Lisa R. Washko '84, MSOM '91
 Michael A. Waterbury '13, MS '22
 Robert R. '77 and Suzanne G. Weber

Christopher T. Wethje
 Frederick J. White '74
 Ralph G. White SY '94
 Stephen J. White
 Leonard A. Whitten '02
 David S. '78 and
 Mary T. (Herron) Wickwire '78
 Becky Wilder
 Dana A. (Montini) Wilkie '83
 Carmetta Williams
 Lorraine A. (Gulioso) Willin '73, MS '78
 Margot R. Willis-Doyle '79
 Deborah J. (Intravia) Wilson '70, MS '78
 Thomas R. Wilson '85
 Windsor Federal Savings
 Stanley Wisniowski
 George D. Wong '71
 Maureen L. M. (Michaud) Wood MS '91,
 SY '05
 Cynthia J. Woodin
 Janet L. Woodruff '02
 Karen M. (Meenahan) Woolfley '84
 Lisa A. '97 and David M. Wurzer
 James S. '72, MS '76 and
 Augustina J. (Musumeci) Yablonski '71,
 MS '74
 Barbara A. (Amato) Yankauskas '73
 Mary E. (Mehai) '69 and James L. Yanosy
 Neil E. Yarhouse MS '91
 Jeanette Yaworski
 Roger P. Young '54
 Robert W. Zagryn '74
 Thomas K. Zampano MS '01
 Richard D. '94 and
 Colleen E. (Lenegan) Zangara '92
 Craig S. Zimmerman
 Heather A. (Clark) Zottola MS '00, SY '08

† Deceased | * Corporate Sponsor | ♦ Matching Gift Company

† Deceased | * Corporate Sponsor | ♦ Matching Gift Company

We've been celebrating!

As Central celebrates 175 years of academic excellence, the campus has been filled with exciting and memorable events. Highlights include the 175th Toast, where students, faculty, alumni, and community members honored our storied legacy, and the ribbon cuttings for new and renovated facilities that showcase our growth. The 175th Anniversary Exhibit in the Elihu Burritt Library beautifully displays artifacts and stories reflecting our rich history. With more anniversary events planned through the end of 2024, our community continues to come together in celebration of Central's enduring spirit and achievements.



Clockwise from right, students celebrate at the 175th Anniversary Barbecue. T-shirts were given out to mark the occasion.



A toast was held on June 26, 2024.

Commemorative medals were gifted by the CCSU Alumni Association, to May 2024 graduates.

A save the date card for the 175th Anniversary Gala.

Central sponsored The Los Chivos Connecticut Yardgoats game.



Opposite page clockwise from left, Class of 2028 creates 175 on Vance lawn.

175th Anniversary Library Exhibit.

Ribbon cutting of the Central Community Health Education Clinic.

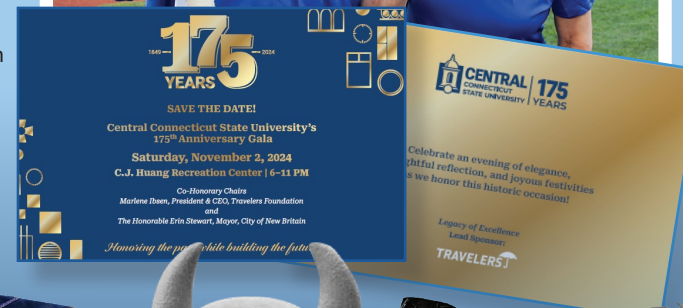

Matching Gift Companies

Bank of America Foundation

Blue Cross Blue Shield of North Carolina

Delta Air Lines Foundation

Eversource Energy

Eversource Energy Foundation, Inc.

J.P. Morgan & Company, Inc.

Massachusetts Mutual Life

Raytheon Technologies

Shell Oil Company Foundation

The Hartford

Travelers Companies, Inc.

UnitedHealth Group

VOYA Foundation

Honorary and Memorial Gifts

Robert E. Akins '59

Anonymous

Anonymous '00

Robert F. Bahnsen '55

Patricia A. (Scelfo) SY '87, CERT '91 and
Ross J. Baiera

Lisa M. (Fellage) Bigelow '96, MBA '97

Kenneth M. Blasser, Sr. '71

John D. Block '75

Joyce L. Bloom

Marcia N. (Nielsen) Boccuzzi '74, MS '77

Kyla Brouillette

James E. Bryant '03

Robert Cameron

William E. MS '92 and

Mary A. (Neubelt) Cardarelli MS '87

CCSU Alumni Association

Lawrence J. Chaves, Sr. '66, MA '70

Sheila Chick

James L. Christenson '81

Christina Y. Christian

David J. Cooper

Dexter R. Davison

Timothy R. Davoll

Jennifer Destefani

Katharine Dischino

Thomas C. Dolan '78

Stephen E. Dombrowski

George D. Eggers III

Hamid and Carolyn R. Fallahi

Kimberly A. Farrington

David S. Fearon, Sr.

Peter J. and Dani-Marie Fedora

Mary Ann (Beauregard) Fichera '88

Elizabeth A. Giacobbe

Stephen F. Hard MA '05 and Mark Giuliatti

Kathryn J. (Henne) Goodwin '79

Allison Granata

Dana M. (Tonkonow) Hanford

Lisa A. Harlow MS '12

Paul J. Hartung

Gilbert K. Hatch, Jr. MS '68

Kevin M. Hatem

Barbara C. Haydasz '83

William Hoelzel

Mark Huntington

Robert J. Ianucci

Cynthia Jablonski

James F. '70 MS '71 and
Catherine H. (Healy) Jost '74

Karen J. Kahrman '84

John F. Keppler III '72

Daniel C. Kerr '78

Yeojin Kim CERT '24

Arthur K. Kittelsen

Vaille T. (Nichols) '75 and
Donald P. LaChance

John A. Leonard

Carolyn Lumsden

Ayo Makinde

Vivian B. Martin

Amanda J. (Higgins) Martini

Shirley P. (Pastore) '92 and
Geoffrey McCormack

Neil A. McPhee

Ritsuko L. Miller

Steven L. and Karen Minkler

Suzanne M. Mitchell

Lynne Molloy

David C. '61 and

Janice E. (Ehlers) Newton '72, MS '74

Myllinda A. (Howard) Oliva '92

Robert H. and Beth W. Orenstein

Evelyn N. Phillips

Louis Pisano

Victor and Karen Pluto

Stephen N. Polezonis

Christopher J. Pudlinski

Roger J. Plourde and Christine Rich

Louis M. Romao III

Lori Rudker

Robert S. Salerno

Carlos and Sabra Sanchez

Terry L. Scala

Paul D. Schneider MA '21, MS '23 and
Bryan Garcia

Sophie M. (Smolinski) Sopelak '62

Kazimierz Stogniew and
Ewa Folta-Stogniew

Jacqueline A. Harris Taback

Steven W. Tabara '83

Emily (Schall) Thomas

Katherine K. Thompson

Demetra B. Tolis

Stephen E. Tolman

Lee A. Tryon '70

John D. MA '95 and Nancy M. Tully

Jean L. (Schaier) Tupper MA '86

Cornelius B. Tyson, Jr.

Allison Vallance

JohnAnthony A. Vanwallendael

Robert F. Zuffelato '59, MS '61

RIISING PHILANTHROPIST

TRINETEE WILLIAMS '22



Trinitee Williams '22 (second from right).

“For me, CCSU is a family legacy. My parents met on campus, and my mother, Pauline (Nicholas) Williams,

was crowned Homecoming Queen in 1996. In 1997, she was honored with the President’s Citation, the same award I was privileged to receive from Dr. Toro 25 years later, in 2022.

My connection to CCSU is also shared by my brother, Christian Williams, who is currently a senior and serves as a Resident Assistant, just as my mother and I did.

This university has given so much to me and my family. It is because of this that I felt compelled to make my first donation, as a way of giving back to the institution that has meant so much to us.”

—Trinitee Williams '22



RIISING PHILANTHROPIST

TIA GIANSIRACUSA '21

“After working in development and fundraising for the past two years, I felt a strong desire to give back to my alma mater. My years attending college at Central were crucial to my growth as a student, friend, and individual, and I’m grateful for the opportunity to contribute in any way I can. Ultimately, supporting my college is my way of expressing gratitude and investing in its future, helping to ensure it flourishes for years ahead.”

—Tia Giansiracusa '21

† Deceased | * Corporate Sponsor | ♦ Matching Gift Company





RISING PHILANTHROPIST

SPENCER WILLIAMS '21

"I donated for the first time this year to help the university that has given so much to me. Central Connecticut State University is a special place and can be a starting point for many great students to start a fulfilling career."

—Spencer Williams, '21

SAVE THE DATE

2024 HOMECOMING WEEKEND

Event Dates

October 31st • 6pm

Athletics Hall of Fame Banquet in the Student Center, Alumni Hall

November 1st • 7pm

Alumni Reception at Back Nine Tavern, Stanley Golf Course

November 2nd • 9am

Alumni Brunch at Back Nine Tavern, Stanley Golf Course



SAVE THE DATE! 2024 Homecoming Weekend
October 31–November 2



November 2nd • 12pm

Homecoming Football Game vs. Wagner, Arute Stadium

November 2nd • 6pm

175th Anniversary Gala at C.J. Huang Recreation Center



110% CLUB

The 110% Club recognizes individuals and corporations who have increased their generosity by giving at least 10% more in Fiscal Year '24 than they did in Fiscal Year '23. This special group of donors goes above and beyond to support our mission, demonstrating an extraordinary commitment to helping us achieve our goals.

MEMBERS

- Achieve Financial Credit Union*
- Stephen D. Adair
- AFSCME Council 4
- Judith C. (Clark) Aiken '60
- Robert E. Akins '59
- Jean S. (Showah) '82, MS '86 and Charles Alicandro
- Frederick T. '67, MS '72 and Patricia R. (Rohan) Ambroszewski
- Zhiyong An
- Clifford E. and Lynda K. Anderson
- Salvatore T. Anello
- Patricia A. Ascione '88
- Attilio A. Augeri '73
- Oluwatoyin I. Awoderu MBA '06
- Robert F. Bahnsen '55
- Richard A. Baldassari '72
- Richard J. '65 and Carmella M. (Matarazzo) Balducci '63, MS '92
- Judith A. (Clausen) Ball '62
- William H. Ball
- Gary D. '87 and Bonnie D. Barile
- Ryan F. Baumann
- Justine C. Beach
- Joanne M. Beauregard '79
- Travis J. Behan '04
- Susan L. (Moore) Belle-Isle '75
- Jeanne M. Benoit '71
- Donald P. Bernard '74
- Anne G. Berti '85, PM '92
- Brian J. Bigelow MBA '05
- Lisa M. (Fellage) Bigelow '96, MBA '97
- Joseph L. Blancato '58 and Carol D. (Dumeer) Parmelee-Blancato MS '72, SY '77
- David D. '60 and Marilyn B. (Boraski) Boland '60
- Diana M. (DeMunde) Boorjian '69, MS '75
- Janice P. (Parmelee) Borden '71
- Richard W. Bradbury, Jr. '72, MS '77 and Janice D. (Dyson) Bradbury '74, MS '82
- Margaret G. (Gansecki) Braddon '72, MS '77, SY '82
- Janet K. (King) Brown '55
- James E. Bryant '03
- Peter S. and Elizabeth Brzezicki
- Christine P. (Papinchak) Bukowiec
- Kevin F. Byrnes '78
- Deborah A. Carson '89
- Brianne C. Casey '16
- Cynthia B. (Bachman) Cayer MS '00
- CCSU Alumni Association*
- Christine A. Cermola
- William R. '78 and Barbara Chamberland
- Lyle B. Champagne '70
- Lawrence J. Chaves, Sr. '66, MA '70
- Jozef P. PM '05 and Carmen-Rosa Chilicki '90
- Wieslaw A. and Joy A. Chlus
- Theodore E. Christensen '76

Linda Z. (Zarotney) '69, '73 and Joseph Cimadon
 Carol M. (Miller) Ciotto '82, MS '88
 David M. '92 and Kelly G. Clarke MS '98
 Francis E. '89 and Patrice B. Clynes '99, MS '11, SY '17
 Sally Cobrain
 COCC*
 Nicholas A. Collins '16
 Joseph M. Connell '92, MS '04
 Carol P. (Pritchard) MS '89 and Brendan T. Conry
 Ann Contrata
 James M. Conway
 Perry J. Cornelio, Jr. '07, MS '09
 Covidien
 Philip D. Cox, Jr. '99 and Karen M. (Main) Cox '15
 Leslie E. Craine
 Ciara V. Crinion '10
 Brian P. '94, MS '00 and Kelly A. (Peloquin) Cruess '94, MS '99
 Paul T. '57, MS '65 and Janet A. (Anderson) Culton '57, MS '76
 Michael P. Cummings '80
 Gail R. (Ryan) '73 and Edwin A. Dacey
 Leigh-Anne D'Addario
 Stephen A. D'Amato '78, MS '83, SY '84
 Patricia L. (Anderson) Dancy '60
 Michael J. and Christine M. D'Arcy
 Craig P. DeAngelis '06
 John J. '99 and Kimberly A. (Phillips) DeBaise '98
 Alan M. DeBisschop '67, MS '71
 William A. DeGrazia
 Delta Air Lines Foundation*
 Donald J. Deneen '56
 Christopher R. Dennison '10, '12

Ronald J. DiGravio
 James P. DiMartino
 Katharine Dischino
 Mark B. '71 and Teresa B. (Belval) Diver '88, MS '91
 P. Rita (Resutek) Donlon '67
 John J. Doody
 Christine E. Doyle
 Robert A. Duffy '95
 Beverly P. (Parkhurst) '62, MS '69 and William P. Duncan
 Eversource Energy Foundation, Inc. **
 Paul J. '67, MS '70 and Pamela A. (Hyde) Falcone '65
 Daniel Fallahi
 Hamid and Carolyn R. Fallahi
 Sara R. Fallahi SY '16
 Marianne Fallon
 Theresa K. (Killion) Fallon '83
 Katherine O. Farrish
 David S. Fearon, Sr.
 Bonita M. Ferrero '61, MA '74
 Laura J. Field
 Rita H. (Hickey) '72, MS '81 and John P. Ford
 George R. Francis '08
 Lisa Anne C. Frank
 James M. Frey '17
 Robert W. Fritsch II '75, MS '79 and Jannie Fritsch
 Thomas J. Galuardi '70
 Garabed Garabedian '62
 Mary M. Gelinas '73
 Michael S. Gendron
 Gilbert L. Gigliotti and Martha M. Perry
 Carol D. Gleason
 Marc B. Goldstein

Patrick and Marcy Good
 Robert W. Goodrich '67, MS '69
 Rita A. (D'Apice) '64 and Myron V. Gould
 Sandy S. Gozzo '99
 Linda C. (Cusano) Grames '73
 James L. Greco '66, MS '68
 Mark J. Greene '70
 Paul G. Grennan '90
 Noreen A. Grice MBA'18
 James D. '66 and Sherol E. (Emery) Grigerick '70, MS '80
 Marie S. Gustin '56, MS '68
 Chad P. '90 and Aileen J. Haber '87
 Robert D. Hafner '58
 Lawrence '89, MS '96 and Persephone Hall
 Patrick C. Hall
 Dana M. (Tonkonow) Hanford
 Janice A. Hansen Kulibaba '97
 Joyce A. (Swigonski) Hanson '90
 Merle W. (Wiener) '64, MS '73 and David R. Harris
 Jacqueline A. Harris Taback
 Hartford Healthcare •
 Eric H. Hartleb '67, MS '78
 Gertrude K. (Kelman) Heft '72
 Stephen B. Helming '18, MS '20
 Dolores P. (Pomponio) Hession '63
 Charles H. Hickey
 Norman W. Hicks MS '77
 George C. Higgins, Jr.
 William J. '69 and Mary Hilliker
 Ardita A. Hinkle '14, MA '18
 Stephen W. Hoag '73
 Patrick W. Holden '04 and Cathy A. Gombotz '04
 John M. Howard '07

Kelly Humphrey
 Dante Iacobellis '58
 John F. Jablonski '83
 Mark E. '75, MS '79 and Judith L. (Lance) Janas '76
 Gregory J. Johnson '96
 Carol A. Jones
 Frank B. '69, MS '77 and Catharine F. (Faber) Joslyn MS '80
 James F. MS '70, MS '71 and Catherine H. (Healy) Jost '74
 Richard L. '59 and Nancy F. Judd
 John W. Kadish '81
 Jeffrey A. Kahrman '82 and Eileen Whelan
 Karen J. Kahrman '84
 Stephen C. Kalkowski '92
 Allyn K. '61, MS '65 and Martha Kall
 Christopher S. Kaolian '91
 William J. Kasprzynski '67, MS '70
 John J. Keleher SY '02
 John Kelly
 Sue Kenefick
 Daniel C. Kerr '78
 Mary Khuns
 Harold D. Kilby MS '88
 McKenna Kilian '19
 Nelson G. King, Jr. MS '84 and Kerry A. (Lachance) King '65
 Peter A. Kish MS '89
 Bradley P. Kjell
 Janice B. (Folcik) Klimczak '65
 Waldemar S. '68, MA '74 and Judith A. Kostrzewa
 Gene J. Kozlowski, Jr. '66
 Edward B. '94 and Michelle Kravitz '07
 Katherine A. Kulina '78
 Linda M. (Lalla) Lamothe MA '73

Frank W. Lancaster, Jr. '73
 Kerri M. Langevin
 Anthony V. LaPenta, Jr. '70
 Barbara V. (Varhol) Larosa '69, MS '75
 Arthur L. Lavalette, Jr. '67, MS '70 and Elizabeth T. Lavalette '64, MS '73
 Andrew B. SY '85 and Judith A. Lees
 Peter K. Lemaire
 Gerald M. Lemega MA '17 and Nancy Lemega-Watt
 Brent T. Lemire '73
 Anthony J. '70, MS '74 and Sheryl A. (Rice) Leone MS '69
 Richard A. Leone '83
 Brandon C. Lepore, Sr. '17, MA '18
 Pamela D. (Dancey) MS '96 and Nathan Lerner
 Alphonse J. '69 and Cheryl L. Letendre '98
 Janice S. (Stolarun) Levesque '72
 Jerome E. Libbin '74
 Liberty Bank*
 Carol M. Lippia-Tenney '60 and George R. Tenney
 Debora L. Logan '85
 Brenda D. Lopez
 Francesca M. Lopreiato '76
 Virginia L. (Lamper) Loughlin '77, MS '81
 Loureiro Engineering Associates, Inc.
 Dorothy J. (Grabowski) Madden '62
 Michael G. '05, MBA '08 and Frances (Moore) Maiscalco
 Mark H. '79 and Diane P. (Paris) Maleno '79, MS '82
 Joseph V. Mangiafico MS '66
 Kathy A. Martin
 Vivian B. Martin
 Joseph P. Mascolo '73
 Joseph A. Matthew, Jr. '83

Raymond J. Matyszyk '77, MSOM '87
 Harry N. and Janice Mazadoorian
 Robert A. '75 and Susan A. (Casey) Mazzonna '76
 Beverly A. McGraw MS '84
 Dianne V. (Vaillancourt) McHugh '69
 George W. '72† and Arlene F. McKee
 Thomas D. Meade '09, MS '12
 Richard D. Mellen '72, MS '77
 Laura M. Messina '15
 Norman E. Meyer '73
 Timothy I. Michaels '88
 Mary-Lynn N. (Noonan) Michaud '86
 Ellen Milani
 Barbara A. Miller
 Steven L. and Karen Minkler
 Barbara G. Montstream '94
 Kathleen A. Moore '05
 Kathryn E. Moore '64
 William P. Morrin '67
 Ronald J. Moss '67
 Melissa Mostowy
 Daniel G. and Mary P. Mulcahy
 Deirdre A. Mulligan '86
 Joseph R. '69 and Kathleen M. (Pacyna) Murphy '70
 Richard G. Napoletano '61
 Barbara J. (Puzzo) Negrola MS '71
 David C. '61 and Janice E. (Ehlers) Newton '72, MS '74
 Michael D. '84 and Colleen S. (Shine) Nicastro MS '88
 Joan A. (Moeller) O'Brien '54
 Christopher M. O'Connor
 Kenneth J. '66, MS '69 and Kaneko K. O'Dea
 Dorothy O'Grady '57
 Mylinda A. (Howard) Oliva '92



Bradley J. '80 and Martha P. (Pusch) Olson '79
 Henry J. Olszewski, Jr. '74 and Louise A. (Bolduc) Olszewski
 Sean J. Oushana '22
 Stephen Y. Owusu '22
 Jane R. (Reynolds) Pallokat '67
 Michele S. (Bouley) Pancallo '69, MS '75
 Philip M. '77 and Marjorie H. (Hull) Paradis '76
 Ellen B. (Colangelo) '68 and William Paris
 Lucian J. Pawlak
 Louis J. Pear '71, MS '76
 Gordon A. Perrett '20
 William A. Petit, Jr.
 Nicholas Pettinico, Jr. and Jeannine R. Pettinico
 Elizabeth A. (Kaczynski) Phelan '66, MS '70
 Evelyn N. Phillips
 Richard A. Picerno
 Keith J. Pigeon '91, SY '12
 Steven J. Pintavalle '80, MS '86
 James M. Plocharczyk '90
 Michael Plowucha
 Judith E. '84 and Nathan I. Pollack, Sr.
 Erin T. (Plonski) Pollard '06
 Ronald A. Porat '78
 Judith M. (Monroe) MS '73 and Thomas A. Porter
 Probus Club of Greater Hartford
 Alicia T. Psutka '76
 R & C Electric LLC*
 Kate C. (Cook) Raftery '73
 Dorothy B. (Bain) Raviele '74, MS '79
 LaurieAnn S. (Sola) Ray '82, MSOM '88
 Raytheon Technologies*
 Claire D. (Dietz) Reilly '73, MS '78

Sally S. MS '91 and Donald F. Rieger, Jr.
 Janet Rochester
 Jeremy and Amy Rocke
 Felix and Carolyn Rodriguez
 Curtis J. Roessler '04
 Patricia C. (Corradino) Ronalter '75
 Kenneth J. '76 and Janice C. Rosenberg
 Michael F. Russo
 Densil M. Samuda
 Sandy's Baton Studio
 Maria I. (Garofalo) Santilli '04, MS '07
 Leslie L. MS '86 and Anita F. Saunders MSOM '96
 Andrew M. Savo '79
 Gail Schall
 Paul D. Schneider MA '21, MS '23 and Bryan Garcia
 Janet E. (Singer) '73, MS '77 and Jonathan Schwartz
 Everett W. Shaw '96
 Xiaoping Shen
 Edith L. (Schaaf) Sherman '54
 Mary A. (Skehan) Sigworth '72
 Michael D. Simpson '76
 Robert F. '55 and Christel Skinner
 Skinner & Associates, Inc.
 Gregory J. Slupecki '83
 Neville K. Smith, Jr. '77
 Barbara S. (Shor) Snyder '68, MS '71
 Jason L. Snyder
 Paul T. Soulier '79
 Richard S. Spada '82 and Robert G. Childers
 John G. Stavropoulos '81
 Henry H. Stephenson, Sr. '68
 Donna L. Stevenson
 David A. '81 and Constance B. Stiles

Jaroslaw Strzemien
 Christine P. (Petersen) Stuart '72
 Christine I. (Watt) Sullivan '73, MS '79
 State University Organization of Administrative Faculty Local 2836
 Franklin Swanek and Roxane Lee-Swanek
 Kenneth I. Swanson '75
 Lois M. Sweeney '78
 Robert M. Tabellione '75
 William J. Taglia '77, MS '81, '86
 Elizabeth Testani
 The Chimney Sweep Co. LLC
 The Hartford*
 Linda B. (Bowden) Therriault '85
 Emily (Schall) Thomas
 Thomas P. Thomas, Jr. '88
 Stephen A. '86 and Caryn-Joy L. (Leal) Toffolon '86
 Stephen E. Tolman
 Shizuko Tomoda
 Lisa P. Ton '07
 Joan M. (Munley) Troccoli '71
 John D. MA '95 and Nancy M. Tully
 Edwin Vargas
 Matthew T. Varnum '20
 Elizabeth M. Vendel '14
 Joseph T. Vitti, Jr. '81
 VOYA Foundation*
 Arthur W. Wallace, Jr. '73, MS '78 and Marie A. Wallace '95
 Joan T. (Wentt) Wallace '72
 Cynthia J. Wamester-Bortolan '84
 Cierra D. Ward '14
 Janet H. Ward MA '89
 Karen A. Ward
 Elizabeth Warner '57

Helen L. (Find) Welch '65
 Claudia A. Wells
 Stephen J. White
 Deborah J. (Intravia) Wilson '70, MS '78
 Elaine L. (Lewis) Wilson MS '16
 S. David '76 and Susan H. Wilson
 Thomas R. Wilson '85
 Barbara S. (Stanisz) Winkel '73, MS '77
 John D. Woodhouse '79
 Kenneth J. Woodhouse '81
 Barbara A. (Amato) Yankauskas '73
 Katherine Yepes
 Roger P. Young '54
 Trina H. (Harris) '79 and Richard J. Zesk
 Thomas E. Ziniti '87
 Bryan D. Zobre '07

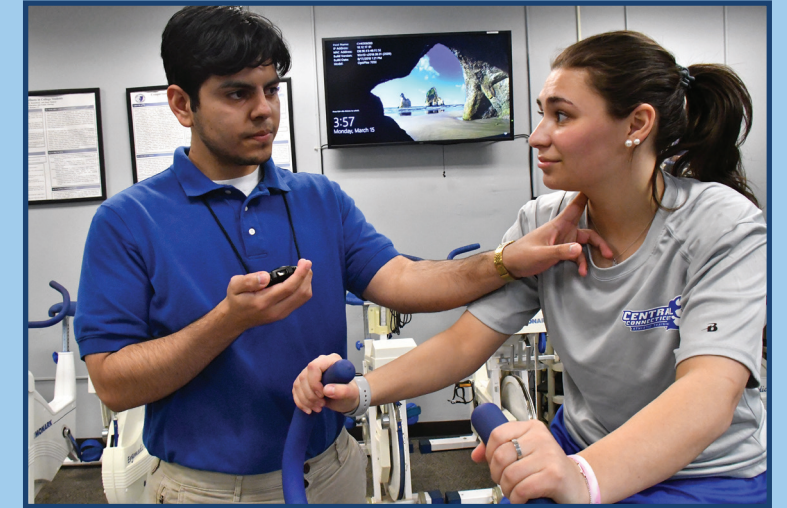

Central Community Health Education Clinic

The Central Community Health Education Clinic addresses the evolving needs of our students and the healthcare workforce while tackling local health disparities in the greater New Britain area. It offers students hands-on learning through integrated real-world practice and fosters interprofessional collaboration among health and human service programs across campus. The clinic provides free, accessible services such as preventative health screenings and educational resources to community members. Dedicated to reducing social and health inequalities, it trains students in culturally competent, interprofessional healthcare practices. Majors involved include Nursing, Social Work, Exercise Science, and more, preparing students to become future healthcare professionals and advocates.



RISING PHILANTHROPISTS

The Rising Philanthropists Society celebrates Central Connecticut State University graduates who have made their first philanthropic gift this year. This special group of alumni is making a meaningful impact by stepping forward to support their alma mater for the first time. Their contributions, no matter the size, reflect a commitment to enhancing the student experience and ensuring that future generations of Blue Devils have access to the same high-quality education they received. By joining the Rising Philanthropists Society, these alumni are not only investing in Central's future but also becoming part of a growing community dedicated to making a difference.

MEMBERS

- | | |
|--|----------------------------------|
| Lara M. (Amusan) Alatise '93 | Miah L. (LaPierre) Dreger MS '04 |
| Abdallah G. Alsaqri '14 | Jeffrey M. Feola '18, MS '21 |
| Kellen I. Amos '24 | Kemar A. French '20 |
| Anonymous '09 | Mark A. Fritz '11, CERT '16 |
| Nicholas V. Bacarella '14 | Anna M. (Heinzel) Gaffield '07 |
| Byron Breland III '24 | Tia Giansiracusa '21 |
| Lukasz Brodowski '17 | Karen E. (Nelson) Gilbert '98 |
| Orville E. '99 and Virginia B. (Daniels) Brown '96, CERT '23 | Eric Gridley '06 |
| Anne M. Burrows '06 | Andrew J. Hamilton '07 |
| Danielle M. Caro '00 | Walter R. Hansen '00 |
| Robert E. Cassella '09 | Christina H. Hess '13 |
| Tammy L. Cassile SY '08 | Eric R. Hunting '95 |
| Alicia M. Cochran '23 | Craig H. Johnson '06 |
| Matthew A. Costa '15 | Tyler Joseffy '23 |
| David A. Cruickshank '03, '05 | Bruce M. Juselis '81 |
| Elizabeth R. Daly-Standish '92 | Lisa K. Kawecki '09, SY '18 |
| Jose M. Diaz '11 | Angela S. Kim '16 |
| Matthew F. Difilippo '14 | Yejin Kim CERTIF '24 |
| Ikechi P. Dike, Jr. '23 | Kazimiera Kozlowski '79 |
| Devon Dixon '16 | Karolina E. Kurzatowska '23 |
| Alfred Donovan '89 | Andrew J. Lawlor '10 |
| Leslie D. Dottor Kerz MS '02 | Cameron M. Lettieri '24 |
| | Wendy K. Lombardo '00 |

- Benjamin C. Lunt MS '14
- Antonio Mancini '91
- Brian K. Massey '95
- Peter A. McKoy '94
- Nicole E. Moulton '23
- Camilla W. Nonterah MA '09
- Brandy J. Page '03
- Marissa C. Passanisi '13
- Alex C. Poulos '12
- Edward J. Rapacky III '98
- Michael J. Redman '12
- Susan T. Repoli '89
- Franklyn D. Reynolds '92
- Michael Sciortino '90
- Abigail Searl '22
- Sharon L. (Lopata) Shea '72, MS '77
- Jakob W. Smogeli '24
- Everett A. St. Louis '79
- Meghan R. Stanwicks '23
- Steven C. '96 and Jennifer E. (Johnson) Sullivan '96, MS '00, SY '03
- Lamont A. Tillery '09
- Katerina T. Valentin '15, OCP '24
- Jamie E. '02 and Rachel L. Valentine '06, MS '08
- Corwin T. Van Deusen '24
- Zachary R. Wegh '18
- Dana A. (Montini) Wilkie '83
- Spencer D. Williams '21
- Trinitee E. Williams '22
- Samantha E. Yousef '15
- Trevor J. Ziomek '16

New Endowed Funds Created this Year:

- The Kim Bailey Nursing Scholarship Fund
- The Claris Design Build Scholarship Fund
- The Dr. Bonita B. Franks '60, '62 Endowed Education Scholarship Fund
- The Joyce & James Hanson Endowed History Scholarship Fund
- The Rene E. Karas-Johnson MSOM '96 and Frederick M. Johnson, '93, MS '00 Family Endowed Scholarship Fund
- The Jim Marcelynas RN146 Endowed Scholarship Fund
- The Professor Andrew Azukaego Moemeka Endowed Scholarship Fund
- The Paul Schneider, MA 2021, MS 2023 and Bryan Garcia Scholarship Fund
- Xiaoping Shen Endowed Scholarship Fund
- The John & Nancy Tully Endowed History Scholarship Fund

Facility Namings

- John Eismont & Anna Sielawko Advising Suite**
Room 101,
Applied Innovation Hub
- Hanwha Aerospace USA Senior Design Lab**
Room 313,
Applied Innovation Hub





2023-2024 Distinguished Philanthropist Award Recipient:

**DENNIS P. FLYNN
BA '72, MS '76**

Dennis P. Flynn graduated from Central in 1972 with a bachelor's degree in education. While here, he began to build the foundation of serving his community as a Resident Assistant. After serving honorably in the Armed Forces in Vietnam, he returned to Central for his master's in counseling in 1976 and continued contributing to Central as Assistant Director of Residence Life.

Upon graduation, Dennis taught at Hartford Public High School for a short time, realizing there were many career paths he could follow. He chose commercial real estate and property management. After working for several international real estate developers in Connecticut and Texas, he founded The Heritage Asset Management Group in 1985 which specialized in the management and disposition of distressed real estate. The company grew very quickly and was named as one of the 500 fastest growing companies in America by Inc. magazine in 1991 & 1992. Dennis was named *Who's Who of Rising Young Americans* in 1992.

Throughout his career Dennis dedicated his time and talent to his various communities serving as Trustee of many non-

profit organizations, as a major gift fundraiser and volunteer for charitable, educational, and mentoring organizations. The most notable of these include 20+ years for the Boy Scouts of America, as the Knox Trail Counsel Charter Rep, as Trustee & President of the Southborough Village Society, as Co-Chair of the Main Street Council, and more recently as Trustee & Vice President of The Madison Historical Society.

Together with Michele, his wife of 42 years, Dennis established the Flynn Family Scholarship Fund at Central to support business students pursuing entrepreneurial studies hoping they would follow in his path. In retirement, Dennis continues to contribute to his communities by donating his time, talent, and resources.



**CCSU Foundation, Inc.
Total Assets as of
June 30, 2024:
\$101,717,437**

**Number of
scholarships awarded:
1,621**

**Total scholarships
awarded:
\$2,593,723**

**Average
scholarship award:
\$1,600**

**To view our
Lifetime Giving Honor Roll
of Donors, visit:
ccsu.edu/donors**





LEGACY SOCIETY

The Legacy Society honors the remarkable commitment of Central Connecticut State University's benefactors who have thoughtfully included Central in their estate plans. This distinguished group of donors demonstrates profound foresight and dedication to the future of our university, ensuring that we continue to thrive and excel for generations to come. Members of the Legacy Society are celebrated for their visionary support and play a crucial role in shaping the educational landscape through their planned gifts.

Legacy Society members are honored in our Annual Report and invited to special events that recognize their commitment to Central's future. Their planned gifts create lasting opportunities for students, faculty, and the broader university community by supporting scholarships, academic programs, and vital student services. Some of these generous contributions have also led to the naming of facilities on campus, leaving a lasting legacy that shapes the university for generations to come.

We extend our deepest gratitude to the members of the Legacy Society for their generous support and belief in the enduring mission of Central. Their legacies are woven into the fabric of our institution, creating a powerful and lasting impact that transcends their lifetimes.

LEGACY SOCIETY MEMBERS

- | | |
|--|---|
| Diane M. Abraham | Catherine J. Fellows '73 and Jaimoe Johnson |
| Paul L. Altieri | Francis J. Gagliardi |
| Carol A. Ammon '73 | Garabed Garabedian '62 |
| Lisa M. (Fellage) Bigelow '96, MBA '97 | Charles J. Gervase '55 |
| Raymond A. Brodeur '61 | Paul Gianaris '70 |
| Anthony Cashman | Keith T. Hall '78, MS '85 |
| Robert G. Devito '15 | Stephen F. Hard MA '05 and Mark Giulietti |
| William J. Driscoll | Merle W. Harris '64 and David R. Harris |
| Nabil M. and Denise V. Eltony | Norman F. Hausman '54 |
| Parker T. English | Robert T. '79 and Mary-Jo Hrubiec |
| Joseph V. Erardi, Jr. '77 and Susan P. (Pokrob) Erardi | Carol A. Jones |
| Clara Espieffs '72 | Charles Jones, Jr. '69, MS '72 |

[†] Deceased | ^{*} Corporate Sponsor | [♦] Matching Gift Company

- Richard L. '59 and Nancy F. Judd
- Jeffrey A. Kahrman '82 and Eileen Whelan
- Robert A. Kerzner '74 and Celia Dondes
- David A. Kideckel
- Janice B. (Folcik) Klimczak '65
- Edgar R. Kloiber
- Kristine M. Larsen '84
- JoelPatrick V. '08 and Sharon Leger
- Richard F. Lindgren Sr. '58 and Diane L. Lindgren

- Agnes Maier '28
- Russell A. Marcotte '62
- Barbara A. Miller
- David M. Mordavsky '61
- William B. Novoa
- Linda M. Ober '74
- Katherine M. Papathanasis
- Susan E. Pease
- Nicholas Pettinico, Jr. and Jeannine R. Pettinico
- Henry A. Quarti. '61

- Steve S. Rabinowitz '95
- Timothy G. Reagan
- Robert Schneeweiss
- Michael D. Simpson '76
- Josephine M. (Bertino) Tansey '37[†]
- Demetra B. Tolis
- Anita G. (Gomez) Vallee '71
- Thomas J. Vasko
- Jill K. '83 and G.J. Weinberger
- Eric F. Weingartner '91

Total Assets of the CCSU Foundation, Inc.

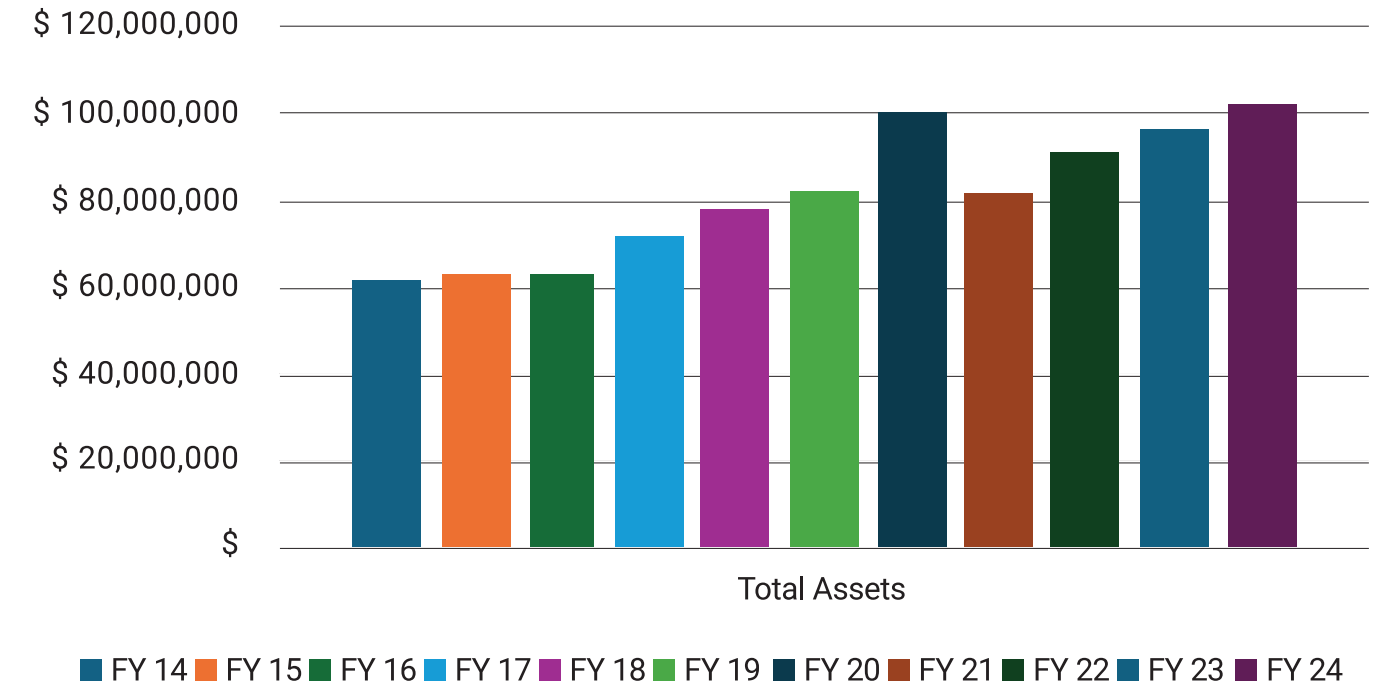

CCSU Foundation, Inc. Total Assets as of 6/30/24: \$101,717,437.

[†] Deceased | ^{*} Corporate Sponsor | [♦] Matching Gift Company



Leaving a Legacy:

GARABED "CHARLY" GARABEDIAN '62

A New Britain native, Charly is continuing his family's tradition of supporting Central. After his sister Helen passed away in 2001, the Dr. Helen Garabedian scholarship fund was established in her honor by his sister Roxy Garabedian. Helen was a 1953 graduate of what was then the Teacher's College of Connecticut. Charly says he chose Central because he was looking for a career in teaching. "The atmosphere at Central was welcoming and allowed me to work while I was taking classes. I worked at the New Britain Herald and YMCA. I met a lot of people at Central and my family connection kept me linked to CCSU throughout the years." After Roxy's death in 2021, Charly assumed responsibility for supporting this scholarship fund—committing to contributing both during his lifetime and through a planned gift.

Building a Legacy of Excellence: Investing in Central Connecticut State University's Future

There are many ways you can make a significant impact through a charitable gift to Central Connecticut State University through the CCSU Foundation, Inc. Whether you choose to give now or plan for a future gift, each option offers unique benefits to both you and the university. Below are some of the most common ways to contribute:

OUTRIGHT CASH GIFT: An immediate and straightforward way to support Central, a cash gift can be made online, by check, or via wire transfer. This type of gift is often the simplest and most flexible, providing immediate resources to meet our students' needs.

MARKETABLE SECURITIES: Donating stocks, bonds, or mutual funds can be a tax-efficient way to give. When you donate appreciated securities directly to Central, you can avoid capital gains taxes while potentially receiving a charitable deduction for the full market value.

REQUIRED MINIMUM DISTRIBUTION (RMD) FROM RETIREMENT FUNDS: If you are 70½ or older, you can use your RMDs to make a charitable contribution directly from your IRA to Central. This type of gift can satisfy your required withdrawal amount without increasing your taxable income.

PLANNED GIVING: Including Central in your will or trust is a powerful way to leave a legacy. You can designate a specific dollar amount, a percentage of your estate, or the residual of your estate to the university, ensuring your impact lasts for generations.

DONOR-ADVISED FUNDS (DAF): A gift from a DAF allows you to recommend how your funds should be distributed. It's a convenient and flexible way to manage your philanthropy and can be an excellent option for donors looking to maximize their charitable impact.

REAL ESTATE: Donating real estate, such as a home, vacation property, or undeveloped land, can provide substantial support to Central while offering you potential tax benefits. The property can be given outright or as a retained life estate, allowing you to continue using it during your lifetime.

MATCHING GIFTS: Many employers offer matching gift programs, which can double or even triple your contribution. By taking advantage of these programs, you can significantly increase the impact of your gift at no additional cost to you.

GIFTS IN KIND: Donations of tangible personal property, such as artwork, equipment, or collectibles, can also support the university. These gifts are often used to enhance academic programs, student experiences, or fundraising efforts.

CHARITABLE REMAINDER TRUSTS (CRT): A CRT allows you to make a substantial gift to Central while providing income to yourself or others for a term of years or for life. At the end of the trust, the remaining assets go to the university.

Each of these options provides a meaningful way to support Central Connecticut State University, allowing you to make a difference in a way that aligns with your financial goals and philanthropic values.



**Highlight:
Championship Athletic Programs –
5 NEC Championship Teams last Year!**



**Total Athletic Endowment:
\$4,614,902**

**Total Donations to
Athletic Programs:
\$477,941**

**Total Scholarships
Awarded from
Athletic Endowed Funds:
\$173,042**

2023 NEC Men's Cross Country Champions



2023 NEC Women's Soccer Champions



**Your generosity
makes a difference EVERY DAY!**



2023-24 NEC Women's Swimming & Diving Champions



2023-24 NEC Women's Indoor Track & Field Champions



2024 NEC Men's Outdoor
Track & Field Champions

**2023 Inductees to the
Athletic Hall of Fame:**

- Paul Arciero '86 (Tennis)**
- Coach George Kawecki
(Cross Country/Track & Field Coach)**
- Paige (Martin) Krabill '95
(Women's Basketball)**
- James Mallory (Football)**
- Jessica McCavanagh '07
(Women's Soccer)**
- Steve Stokoe '90 (Men's Soccer)**

**GO BLUE
DEVILS!**





The Polish Studies Program at Central Connecticut State University is celebrating a significant milestone this year, its 50th anniversary. Since 1974, the program has been a valued component of the university's commitment to explore and promote Polish culture, history, and language. Over the five decades, it has earned a reputation for fostering a deeper understanding of Poland's rich heritage and its ongoing contributions to global culture.

In addition to scholarship awards, the program offers a variety of courses and experiences, including study abroad in Poland, guest lectures by prominent scholars, and Polish films and concerts. The program partnered with the New England Air Museum to establish a permanent exhibit honoring the valiant pilots of the Kościuszko Squadron. The Polish archives and book collection invite students for classroom study and writers for publication research.

This golden jubilee year underscores the enduring impact and relevance of the Polish Studies Program. The 50th anniversary is being celebrated with a series of events designed to showcase Poland's vibrant culture, historical contributions, and notable personalities. These events serve not only as educational tools but also as bridges connecting the university community with the broader population of Poles in Connecticut and beyond. By continuing to offer a robust curriculum and dynamic cultural experiences, Central's Polish Studies Program enriches the academic environment. It invites students and communities to widen their perspectives about Poland and Eastern Europe.

For more information on Central's Polish Studies Program, visit ccsu.edu/PolishStudies



Anna Sielawko at the naming ceremony, October 26, 2023

POLISH STUDIES FUNDS WITHIN THE CCSU FOUNDATION, INC.

S.A. Blejwas Endowed Chair in Polish and Polish-American Studies

Stanislaus A. Blejwas Scholarship Fund

John Eismont and Anna Sielawko Engineering Scholarship Fund

Alexander J. Federowicz Scholarship Fund

Msgr. Alphonse Fiedorczyk and Msgr. John P. Wodarski Lecture Fund

Henry A. Gajda Publishing Fund

Richard J. Godlewski Lecture Fund

Martin and Sophie Grzyb Memorial Scholarship Fund

Alexander R. Koproski Lecture Fund

Koproski Family Scholarship Fund

Kościuszko Squadron Commemorative Exhibit Fund

Franciszek Lachowicz Polish Studies Fund

Louis and Anna-Mae Maglaty Polish Cultural Enrichment Fund

Stanisław and Anita Milewski Lecture Fund

Nowakowski Family Lecture Fund

Michael A. Peszke Memorial Lecture Fund

Polish American Golf Tournament Scholarship

Polish Studies Operating Fund

Alex and Regina Rudewicz Fund

Alex M. Rudewicz Archives Fund

The First Donation to the CCSU Foundation, Inc.

When the CCSU Foundation was established in June 1971, it received its first gift, a modest yet significant donation that set a precedent for future philanthropy. This inaugural contribution underscored the community's commitment to supporting Central Connecticut State University and its mission. It not only provided crucial resources for early projects but also symbolized the trust and confidence donors placed in the Foundation. Over the years, this initial act of generosity has been celebrated as a cornerstone that helped to build a robust culture of giving at CCSU.

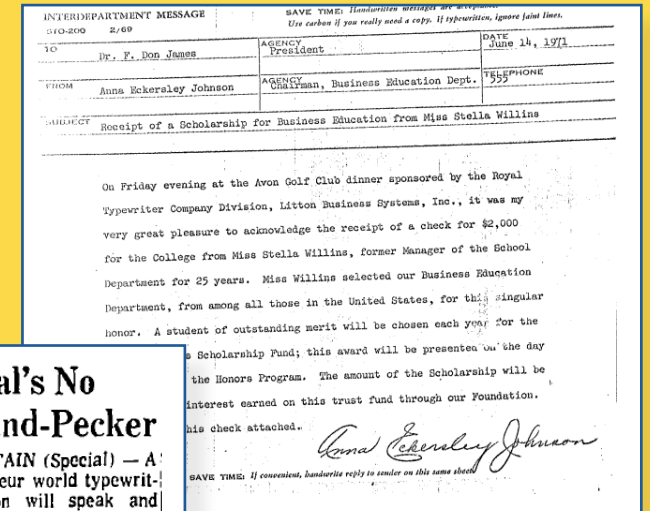

This Gal's No Hunt-and-Pecker

NEW BRITAIN (Special) — A former amateur world typewriting champion will speak and demonstrate before typewriter methods classes at Central Connecticut State College today. She is Miss Stella Willins, manager of the school department of Royal Typewriter Co. Miss Willins once typed 264 words a minute, or 4.4 words a second. For the championship in 1926, she typed 135 net, 5-stroke words a minute for one hour with 99.999 per cent accuracy.

Chairholder of the Robert C. Vance Endowed Chair in Journalism and Mass Communication Appointed

AIMEE CRAWFORD

The CCSU Foundation is proud to announce the appointment of Aimee Crawford as the new chairholder of the Robert C. Vance Endowed Chair in Journalism and Mass Communication. This prestigious position, housed within the Carol A. Ammon College of Liberal Arts and Social Sciences, and supported by generous donations from the Robert C. Vance Charitable Foundation to the CCSU Foundation, underscores our commitment to academic excellence and leadership in the field of journalism and mass communication.

The appointment of Aimee Crawford was made upon the request of CCSU President Zulma R. Toro and received the approval of the Board of Regents for Higher Education, which oversees the Connecticut State Colleges and Universities. Crawford's tenure as chairholder commenced in Fall 2024.

Aimee Crawford brings a wealth of experience and a distinguished career as an editor and writer to this role. Her journey in journalism



began at The Sporting News, followed by significant contributions at Sports Illustrated, Major League Baseball, Advanced Media, and ESPN, where she served as a senior editor for ESPN The Magazine and ESPN.com. Among her notable achievements, Crawford was part of the ESPN team that won a 2019 Peabody Award for

"Spartan Silence: Crisis at Michigan State" and the 2019 Gold Telly Award for Best Online Talk Show for "Being Believed: A Conversation with Sister Survivors." She is also the co-author of the children's sports book "All Access: Your Behind-The-Scenes Pass to Sports Stars, Locker Rooms, and More."

In addition to her professional accomplishments, Crawford has made significant contributions to academia. For the past three years, she served as an Assistant Professor of Communications at Springfield College. This past summer, she covered the Paris Olympics for NBC Sports, further showcasing her versatility and dedication to the field of journalism.

Crawford's academic credentials are equally impressive. She holds a bachelor's degree with Honors in Journalism and French from Oklahoma State University, a Certificate in French Language and Literature from the University of Paris-Sorbonne, and a master's degree in Journalism and Magazine Publishing from Northwestern University.

Central and the CCSU Foundation are thrilled to welcome Aimee Crawford to this esteemed position and look forward to the continued growth and success of the Robert C. Vance Endowed Chair in Journalism and Mass Communication under her leadership. Her extensive experience and dedication to the field will undoubtedly inspire and enrich the educational experience for our students and the broader Central community.

This appointment highlights the shared commitment of Central and the CCSU Foundation to supporting and advancing excellence in education, a hallmark of Central's 175 years.

Number of new endowed funds established this year: 10

Percentage of Foundation Board Members who gave: 100%

Total Donations to the Annual Fund: \$250,801

Number of Donors: 2,725

Percentage of alumni giving: 1.67%





CCSU Foundation, Inc.

PO Box 612
New Britain, CT 06050

foundation@ccsu.edu
860.832.0712

ccsu.edu/foundation